

Gustav Anderson

États-Unis, Norwalk

TEDDY THE TURTLE

A propos de l'artiste

A ROSE BY ANY OTHER NAME....Hello....in order to keep my sheet music separate from my MP3 music on Freescores I, LEONARD ANDERSON, have established this second account....GUSTAV is my middle name....to hear my MP3's click on LEONARD ANDERSON under INTERPRETER

Qualification : BA, MA, Ed.D, Ph.D in music and education

Page artiste : https://www.free-scores.com/partitions_gratuites_gustavanderson.htm

A propos de la pièce

Titre : TEDDY THE TURTLE

Compositeur : Anderson, Gustav

Arrangeur : Anderson, Gustav

Droit d'auteur : Copyright © Gustav Anderson

Editeur : Anderson, Gustav

Instrumentation : Jazz Quartet

Style : Jazz

Gustav Anderson sur [free-scores.com](https://www.free-scores.com)

- écouter l'audio
- partager votre interprétation
- commenter la partition
- contacter l'artiste

TEODY THE TURTLE

ARR LA

F#7

D-7

G-7

C13

MELODY 12 Vibes

PIANO 449: PIANO, ACOUSTIC, RHYTHM JAZZ SW 140

BASS 448: BASS, ACOUSTIC, JAZZ SW 140

GA©ARP

FΔ7

D7(b9)

G-7

C13

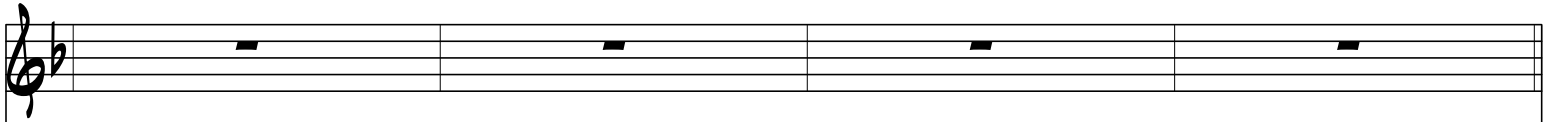

B \flat 7 B \flat 7 B \flat o F7/C A-7 D7

G-7 C7 A-7 D7 G-7 C7

