

# Gustav Anderson

États-Unis, Norwalk

## SUMMERs LAST CALL

### A propos de l'artiste

A ROSE BY ANY OTHER NAME....Hello....in order to keep my sheet music separate from my MP3 music on Freescores I, LEONARD ANDERSON, have established this second account....GUSTAV is my middle name....to hear my MP3's click on LEONARD ANDERSON under INTERPRETER

**Qualification :** BA, MA, Ed.D, Ph.D in music and education

**Page artiste :** [https://www.free-scores.com/partitions\\_gratuites\\_gustavanderson.htm](https://www.free-scores.com/partitions_gratuites_gustavanderson.htm)

### A propos de la pièce

**Titre :** SUMMERs LAST CALL  
**Compositeur :** Anderson, Gustav  
**Arrangeur :** Anderson, Gustav  
**Droit d'auteur :** Copyright © Gustav Anderson  
**Editeur :** Anderson, Gustav  
**Instrumentation :** Jazz Quartet  
**Style :** Latin

Gustav Anderson sur [free-scores.com](https://www.free-scores.com)

- écouter l'audio
- partager votre interprétation
- commenter la partition
- contacter l'artiste

# SUMMERS LAST CALL

LA

CΔ7

G7sus

CΔ7

G7sus

MELODY JAZZ ELECTRIC GUITAR

SOLOIST 99 STRINGS

PIANO ACOUSTIC PIANO

BASS ACOUSTIC STRING BASS

C G+ C G+

Empty staff

Empty staff

Empty staff

C#7

C6

D-7

E-

E7

A-

A-7 D9 E- G7

C G7 C G+

C#7

C6

F6

D-7

Empty musical staff.

C

D7

Ab9

Ab7

Eb-7

Ab7

Empty musical staff.

C
G+
C6
G7(#5)

C
G+
C
G+

C#7

C6

D-7

E-

E7

A-

A-7 D9 E- G7

G7 G+

Chord progression: C#7, C#6, F#6, D-7

Chord progression: C, D7, Ab9, Ab7, Eb-7, Ab7

C G+ C6 G7(#5)

This block shows the continuation of the bass staff from the first system, measures 1-4. It contains a melodic line in the bass clef, starting with a quarter note G2, followed by a half note A2, and then a quarter note B2. The line continues with various intervals and rests.

C G+ C G+

C#7

C6

D-7

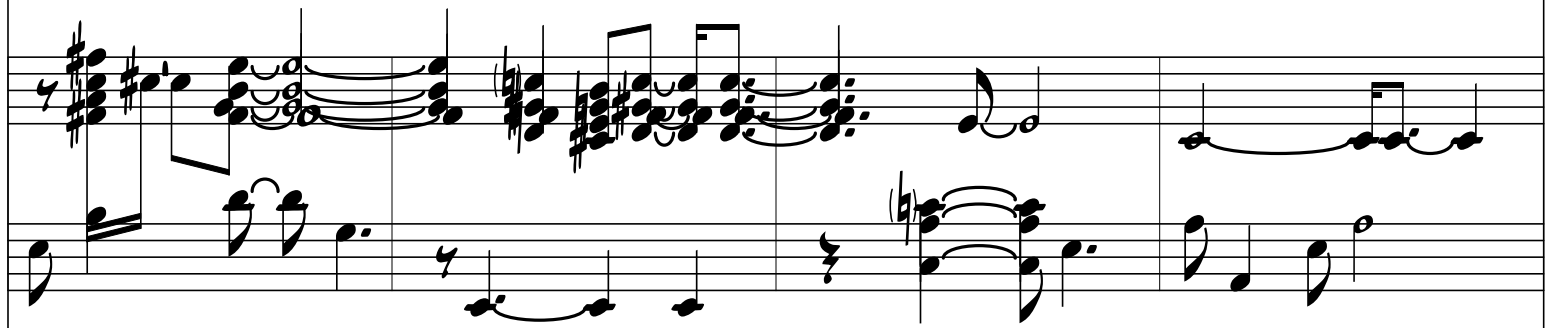
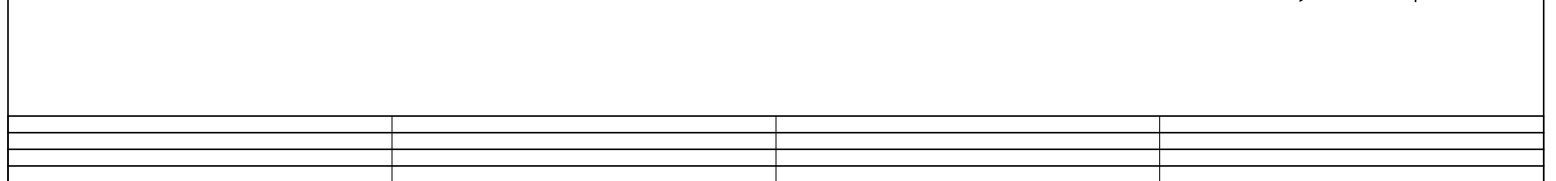
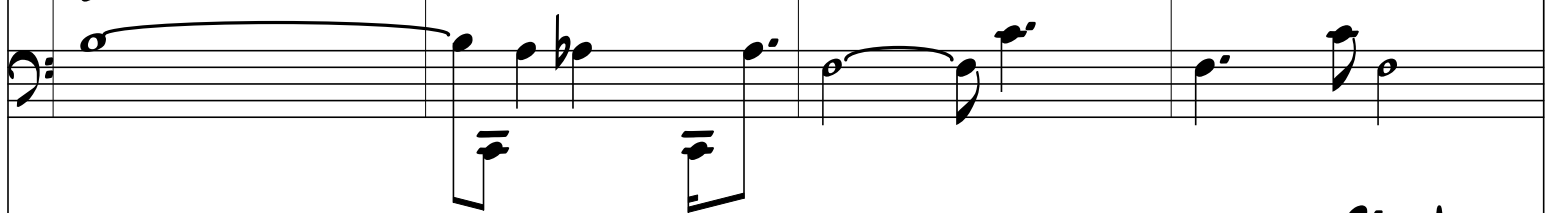
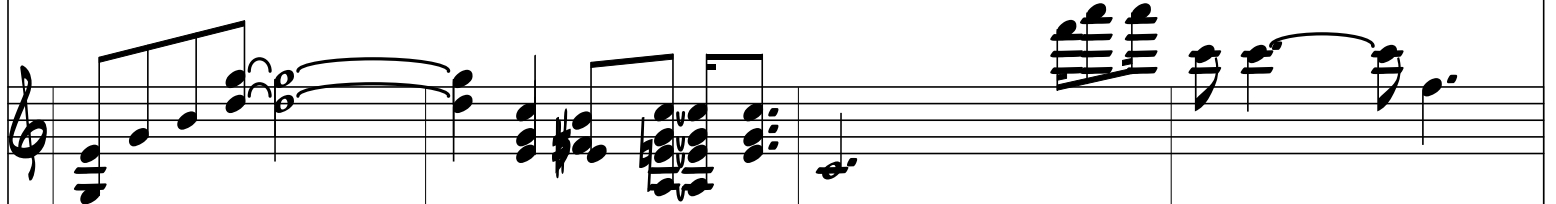
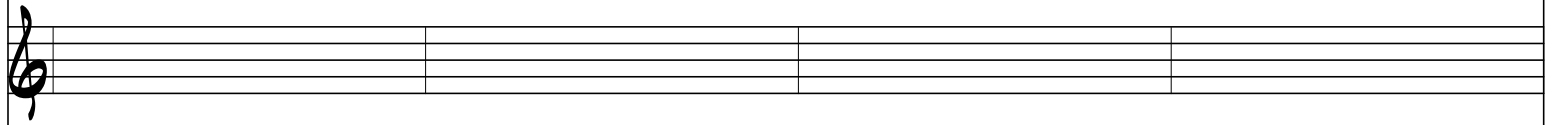

A-7 D9 E- G7

An empty musical staff in treble clef.

G7 G+

An empty musical staff in bass clef.

CΔ7

C6

F6

D-7

Empty musical staff.

C

D7

Ab9

Ab7

Eb-7

Ab7

Empty musical staff.

C#7

C6

D-7

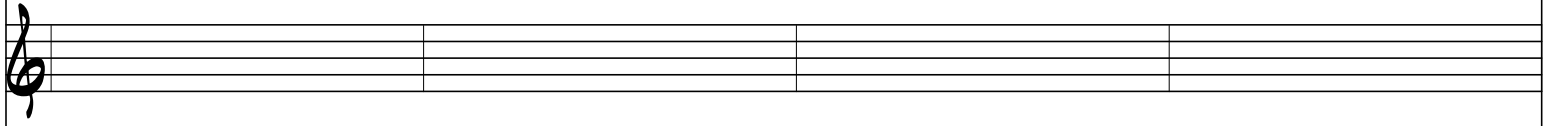

E-

E7

A-

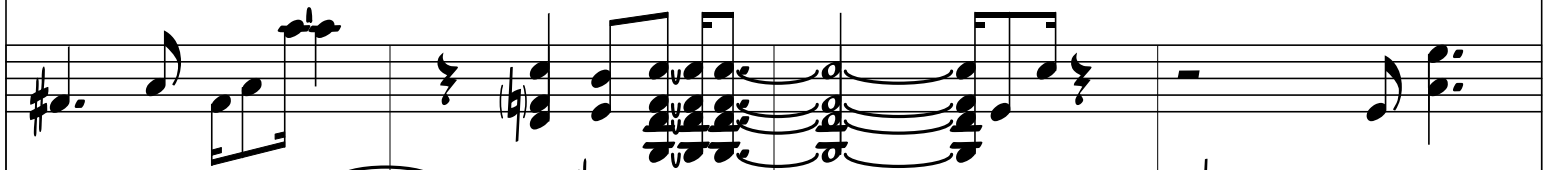
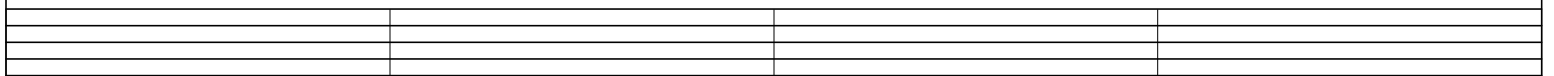

A-7 D9 E- G7

G7 G+

CΔ7

C6

F6

D-7

Empty musical staff.

C

D7

A $\flat$ 9

A $\flat$ 7

E $\flat$ -7

A $\flat$ 7

Empty musical staff.

Chords: C#7, C#6, D-7

Chords: E-, E7, A-

CΔ7

C6

F6

D-7

Empty musical staff.

C

D7

Ab9

Ab7

Eb-7

Ab7

Empty musical staff.

C G+ C6 G7(#5)

C
