

Gustav Anderson

États-Unis, Norwalk

SUGAR BLUES BOOGIE

A propos de l'artiste

A ROSE BY ANY OTHER NAME....Hello....in order to keep my sheet music separate from my MP3 music on Freescores I, LEONARD ANDERSON, have established this second account....GUSTAV is my middle name....to hear my MP3's click on LEONARD ANDERSON under INTERPRETER

Qualification : BA, MA, Ed.D, Ph.D in music and education

Page artiste : https://www.free-scores.com/partitions_gratuites_gustavanderson.htm

A propos de la pièce

Titre : SUGAR BLUES BOOGIE
Compositeur : Anderson, Gustav
Arrangeur : Anderson, Gustav
Droit d'auteur : Copyright © Gustav Anderson
Editeur : Anderson, Gustav
Instrumentation : Jazz Quartet
Style : Swing

Gustav Anderson sur [free-scores.com](https://www.free-scores.com)

- écouter l'audio
- partager votre interprétation
- commenter la partition
- contacter l'artiste

SUGAR BLUES BOOGIE

ARR LA

C

MELODY L. ACOUSTIC PIANO

PIANO --487.PIANO, ACOUSTIC, RHYTHM JAZZ BALLAD SW 085

SOLOIST 1P ST2 (MIDI)

The musical score is written in 4/4 time and consists of several systems. The first system shows the piano part with a melody line and a bass line. The second system continues the piano part with a more complex bass line. The third system introduces a soloist part with a melody line and a bass line. The fourth system continues the soloist part with a more complex bass line. The fifth system shows the piano part with a melody line and a bass line. The sixth system continues the piano part with a more complex bass line. The seventh system introduces a soloist part with a melody line and a bass line. The eighth system continues the soloist part with a more complex bass line.

free-scores.com

SUGAR BLUES BOOGIE - PAGE 4

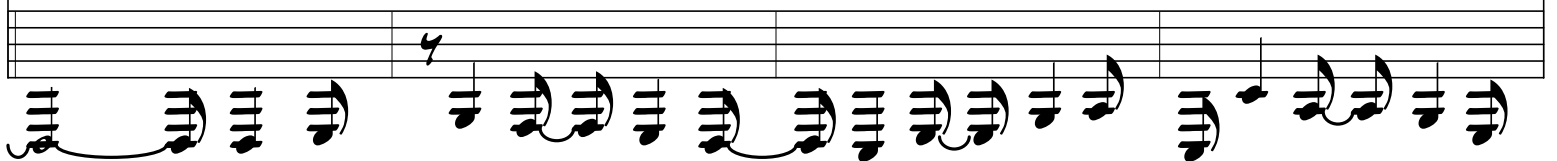
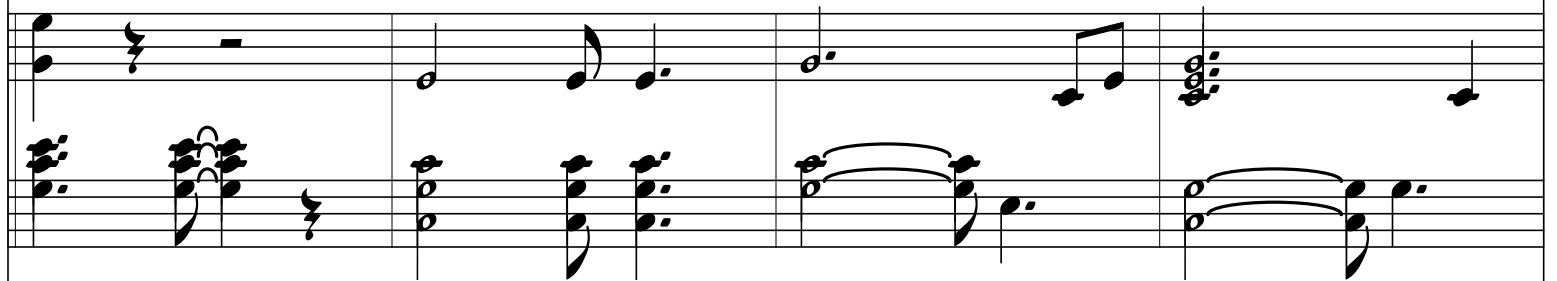

