

Gustav Anderson

États-Unis, Norwalk

SOMEWHERE AN ENGLISHMAN

A propos de l'artiste

A ROSE BY ANY OTHER NAME....Hello....in order to keep my sheet music separate from my MP3 music on Freescores I, LEONARD ANDERSON, have established this second account....GUSTAV is my middle name....to hear my MP3's click on LEONARD ANDERSON under INTERPRETER

Qualification : BA, MA, Ed.D, Ph.D in music and education

Page artiste : https://www.free-scores.com/partitions_gratuites_gustavanderson.htm

A propos de la pièce

Titre : SOMEWHERE AN ENGLISHMAN

Compositeur : Anderson, Gustav

Arrangeur : Anderson, Gustav

Droit d'auteur : GA@ARP

Editeur : Anderson, Gustav

Instrumentation : Jazz Quartet

Style : Pop

Gustav Anderson sur [free-scores.com](https://www.free-scores.com)

- écouter l'audio
- partager votre interprétation
- commenter la partition
- contacter l'artiste

SOMEWHERE AN ENGLISHMAN

ARR LA

D- G A- G D- G A- G

D- G A- G D- G A- G

D- G- A- G D- G- A- G

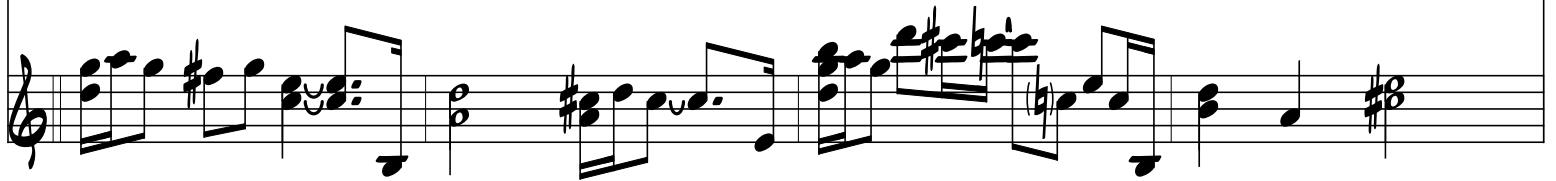
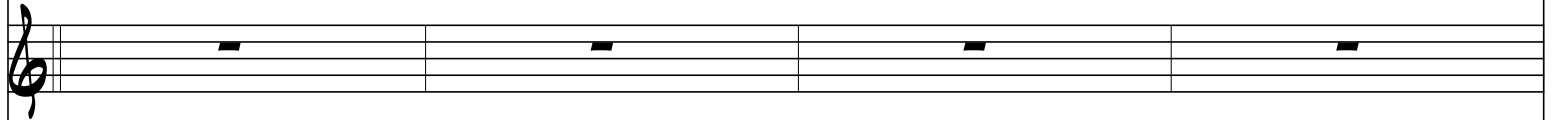
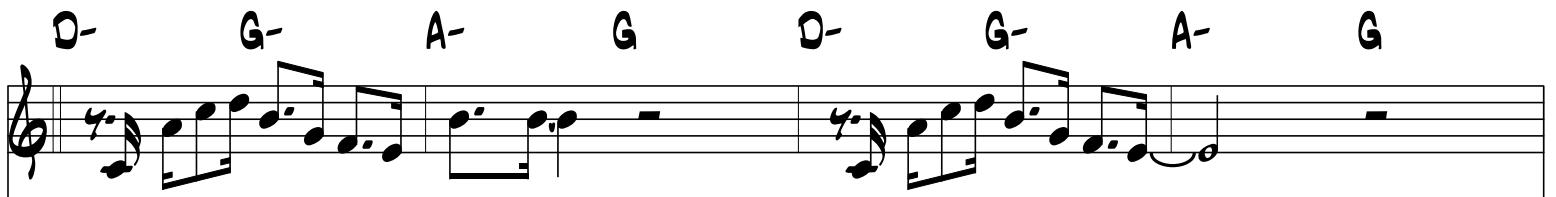

D- G A- G D- G A-

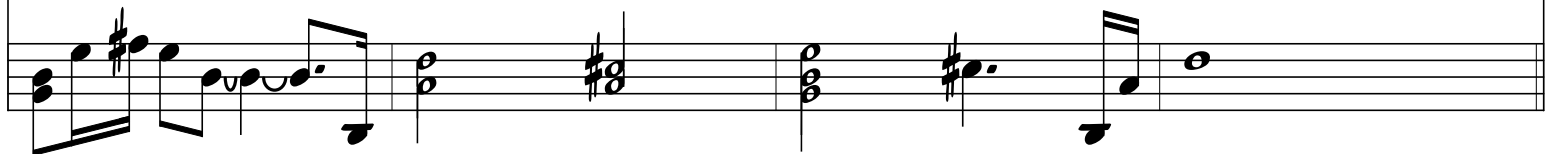
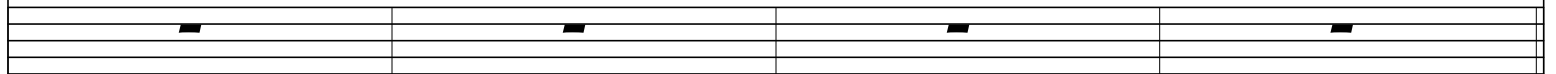
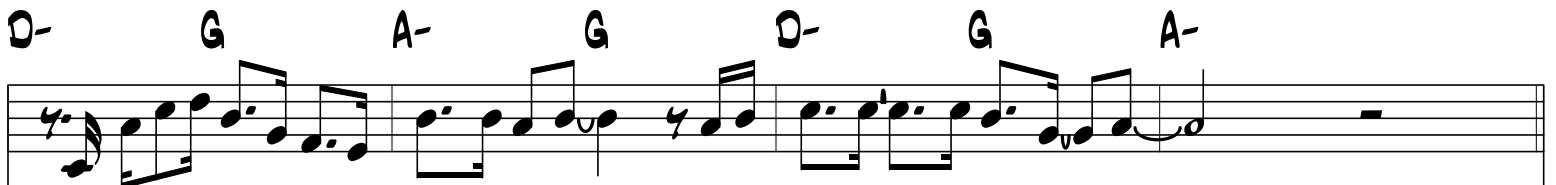

D- G A- D- G A- G

D- G A- G D- G A- Ab+ G

D- G A- D- G A-

D- G A- D- G A- G

D- G A- D- G A- G

D- G A- G D- G A- Ab+ G

D- G A- D- G A-

D- G A- D- G A- G

C G A- E

F G E/G# A-

D- G A- D- G A-

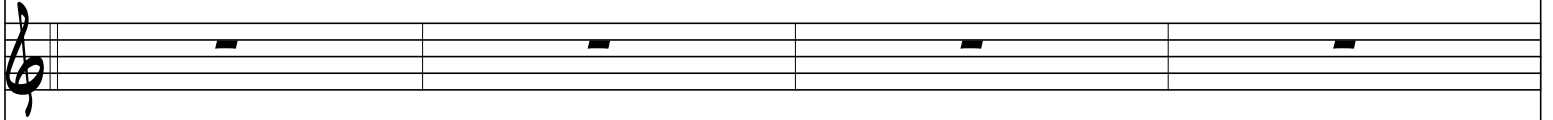
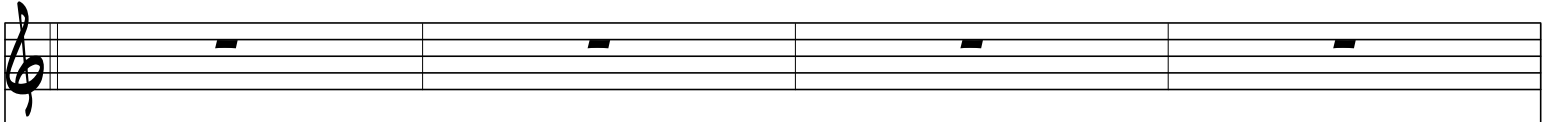

D- G A- D- G A-

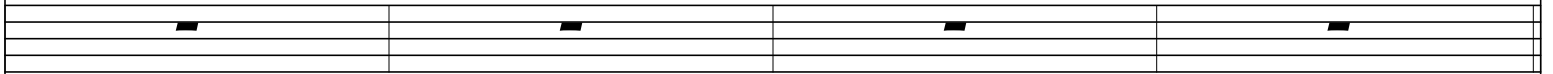
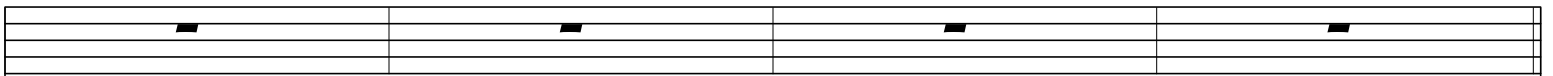

D- G A- D- G A-

D- G A- D- G A-

D- G A- D- G A-

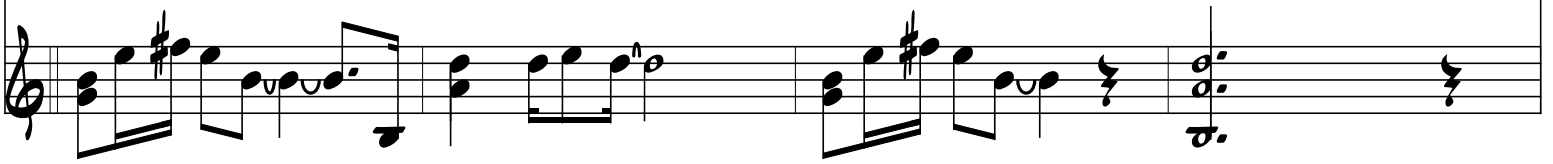
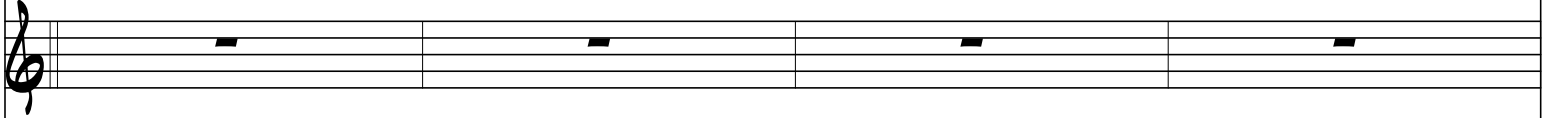

D- G A- D- G A-

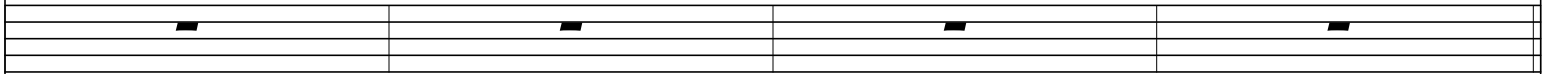
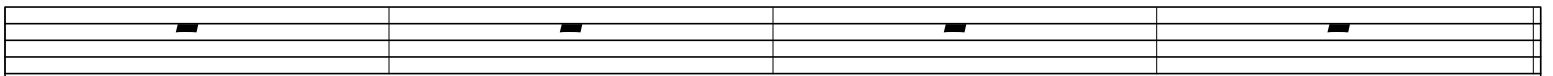

D- G A- D- G A-

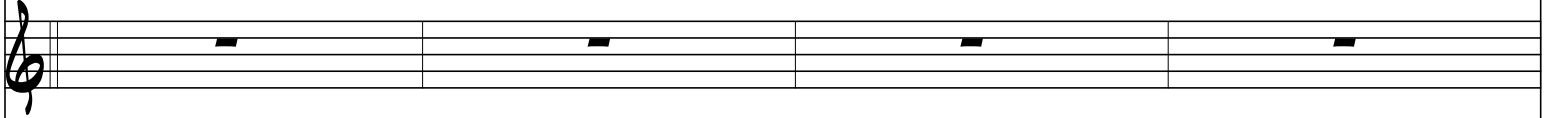

D- G A- D- G A-

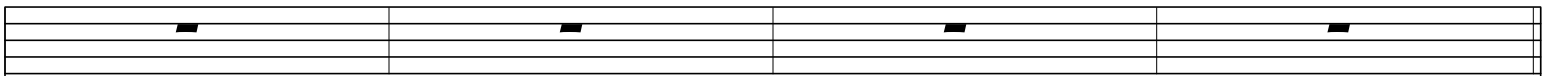

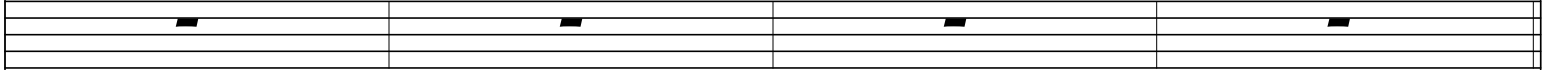

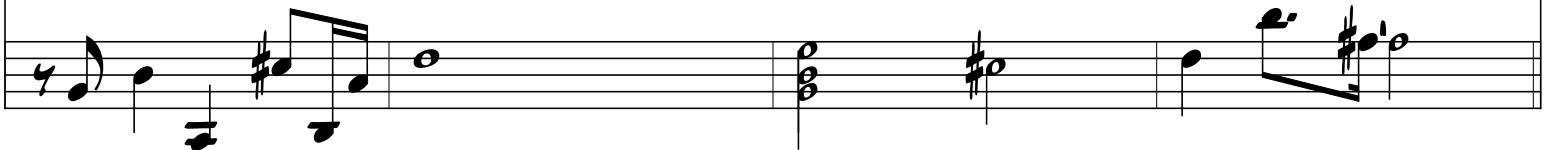

0

D- G- A- G D- G- A- G

D- G A- G D- G A-

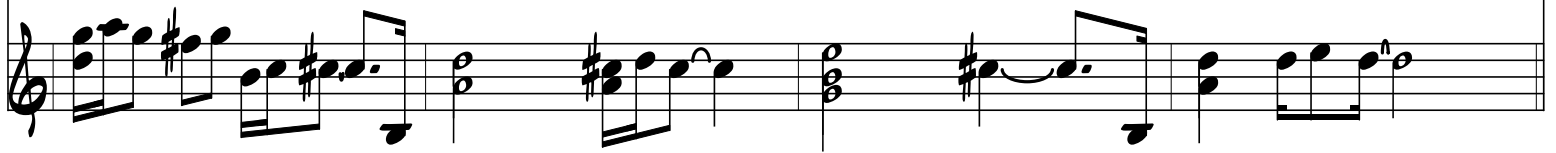
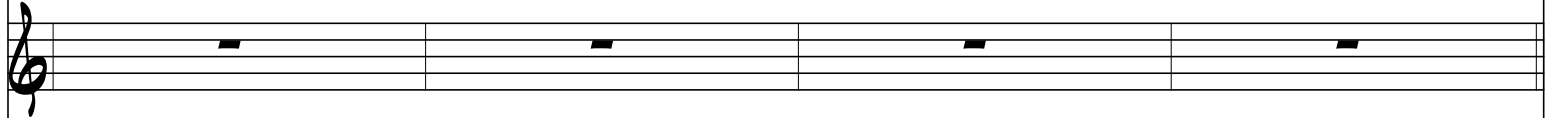

D- G A- D- G A- G

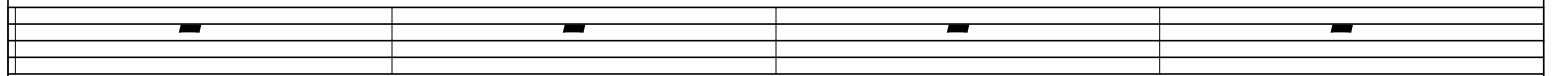

D- G A- D- G A-

D- G A- D- G A-

D- G A- D- G A-

D- G A- D- G A-
