

Gustav Anderson

États-Unis, Norwalk

RED WINE

A propos de l'artiste

A ROSE BY ANY OTHER NAME....Hello....in order to keep my sheet music separate from my MP3 music on Freescores I, LEONARD ANDERSON, have established this second account....GUSTAV is my middle name....to hear my MP3's click on LEONARD ANDERSON under INTERPRETER

Qualification : BA, MA, Ed.D, Ph.D in music and education

Page artiste : https://www.free-scores.com/partitions_gratuites_gustavanderson.htm

A propos de la pièce

Titre : RED WINE
Compositeur : Anderson, Gustav
Arrangeur : Anderson, Gustav
Droit d'auteur : GA@ARP
Editeur : Anderson, Gustav
Instrumentation : Jazz Quartet
Style : Pop

Gustav Anderson sur [free-scores.com](https://www.free-scores.com)

- écouter l'audio
- partager votre interprétation
- commenter la partition
- contacter l'artiste

RED WINE

LA

SOLOIST

5 RHODES ELECTRIC PIANO

PIANO

5 RHODES ELECTRIC PIANO

BASS

60 FRETLESS ELEC. BASS

2-9

F-9 C-9

Ab-9 C-9

C-9

F-9 C-9

Ab-9 C-9

F-9 Ab-9

F-9

3

Ab-9

C-9

C-9

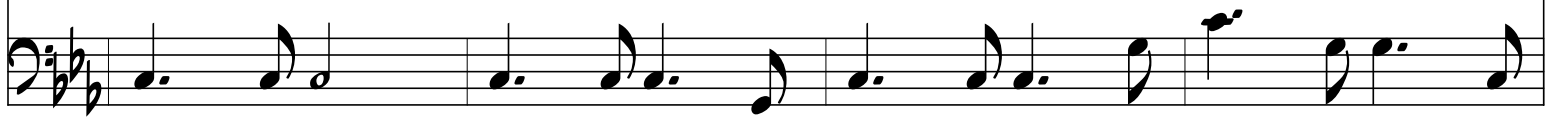
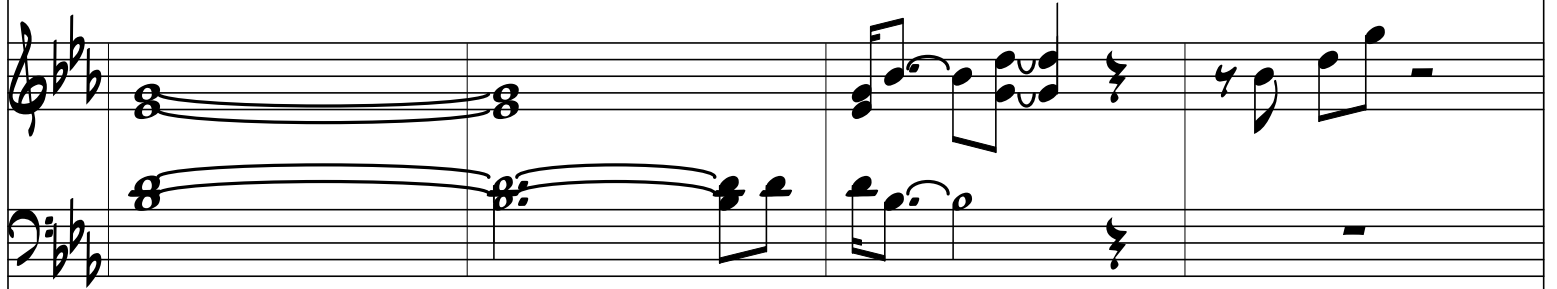

C-9

F-9 C-9

Ab-9 C-9

C-9

F-9 C-9

A \flat -9 C-9

C-9

C-9

F-9

C-9

C-9
