

Gustav Anderson

États-Unis, Norwalk

LIGHT AND FINE

A propos de l'artiste

A ROSE BY ANY OTHER NAME....Hello....in order to keep my sheet music separate from my MP3 music on Freescores I, LEONARD ANDERSON, have established this second account....GUSTAV is my middle name....to hear my MP3's click on LEONARD ANDERSON under INTERPRETER

Qualification : BA, MA, Ed.D, Ph.D in music and education

Page artiste : https://www.free-scores.com/partitions_gratuites_gustavanderson.htm

A propos de la pièce

Titre : LIGHT AND FINE

Compositeur : Anderson, Gustav

Arrangeur : Anderson, Gustav

Droit d'auteur : GA@ARP

Editeur : Anderson, Gustav

Instrumentation : Jazz Quartet

Style : Jazz

Gustav Anderson sur [free-scores.com](https://www.free-scores.com)

- écouter l'audio
- partager votre interprétation
- commenter la partition
- contacter l'artiste

LIGHT AND FINE

LA

G- G- F6

MELODY 06 SOPRANO SAX

INTRO-

SOLO 11 ACOUSTIC PIANO

GUITAR 29 MUTED ELECTRIC GUITAR

PIANO 5 RHODES ELECTRIC PIANO

BASS 04 FINGER ELECTRIC BASS

G- G- F6 G-

BRIGHT BASS

A-1-

Free-scores.com

B \flat G-

G-7

A-2

C-7 C-7 C7sus G-7

Chord: Eb-

Chord: G-7

Bb7 Bb7sus G-7 Eb Ab

BEIDGE-

Bb7 Bb7sus G-7 Eb Ab Ab7

*

Bb/F Bb-/F Fsus Dsus D

C-

Bb C

Chord progression: Dsus, D, Dsus, D, Dsus, D, G-7

C-7

C-7 C7sus G-7 Eb-

G-7 G-7 Bb/F G-

VAMP 1 SOLOS-

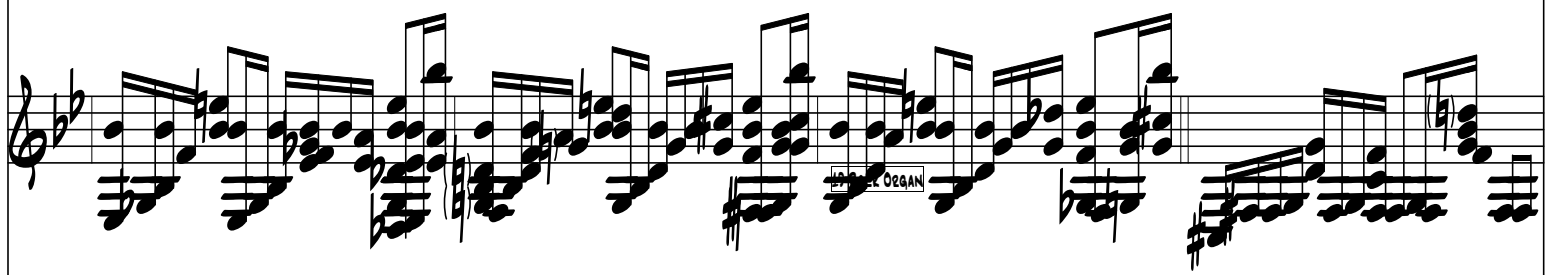

KEYBOARD ORGAN

G-7 G7sus G- Bb G-7 G-

D-7 Gb/F F F#sus

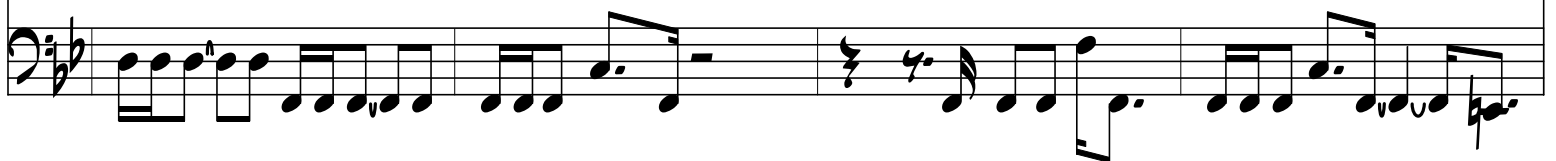
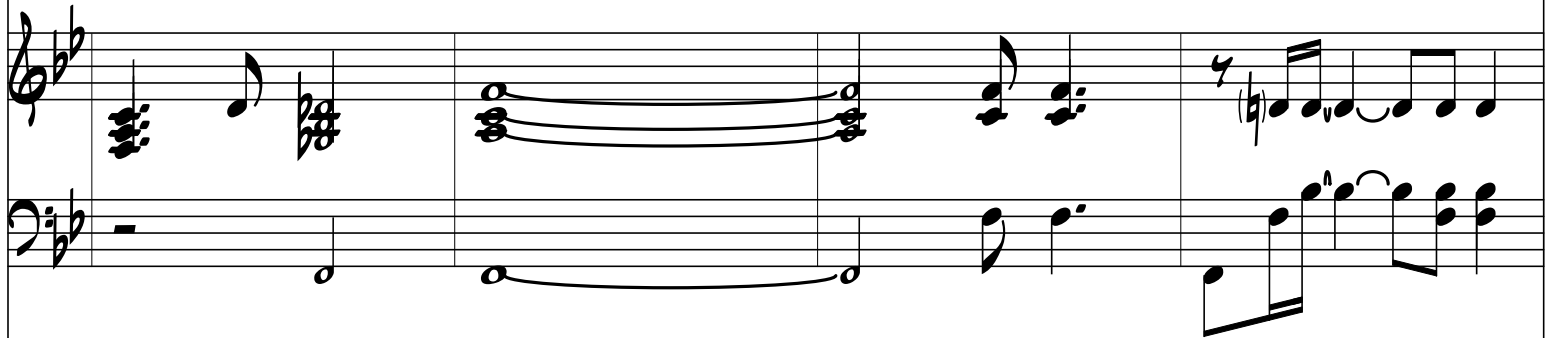
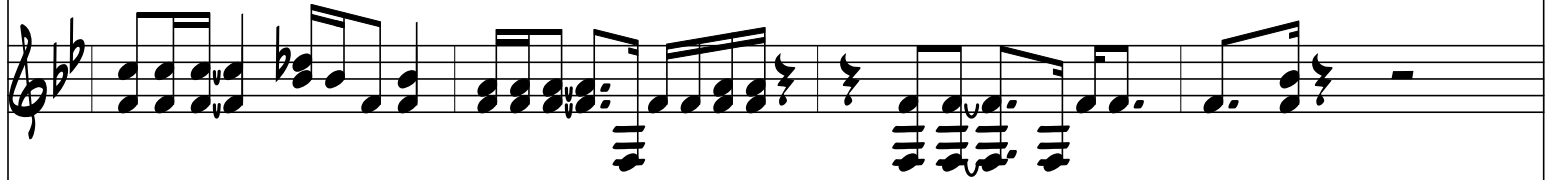
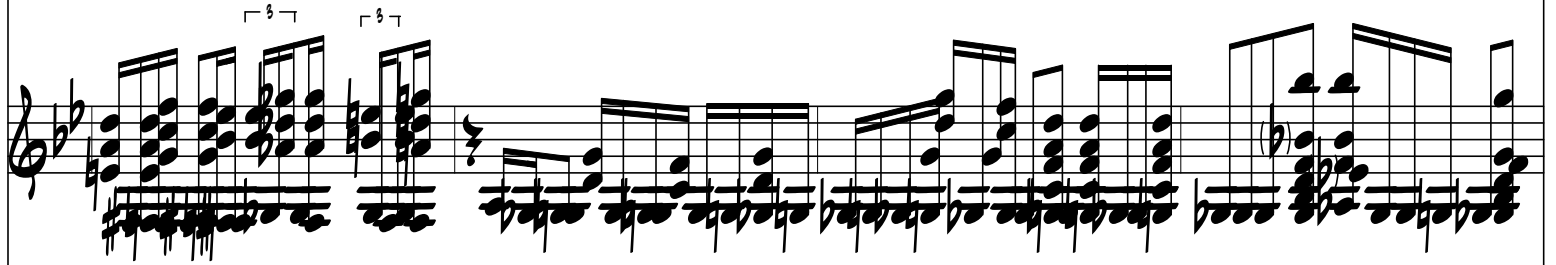

G- B \flat 6 G-7 G- G7sus

G Gsus G- Gsus A7 F

F G7sus G- BbΔ7 G-7 BbΔ7

BEIDGE-

BEIDGE-

Bb7sus G-7 Eb Ab BbΔ7

Bb-/F Fsus Dsus D Dsus D

Chords: Dsus, D, Dsus, D, G-7

A-3-

C- C-7

BASS

G-7 Eb- Eb

4

G-7 G-7 B \flat /F G-7

A-1-

3

G-7

2

G-7 G-7 C7sus Eb-

G-7 G-7 Bb/F G-7

A-

G-7 G-7 C7sus Eb-

G-7 G-7 B \flat /F G-7

A

G-7 G-7 C7sus Eb-

G-7

G-7

B \flat /F

G-

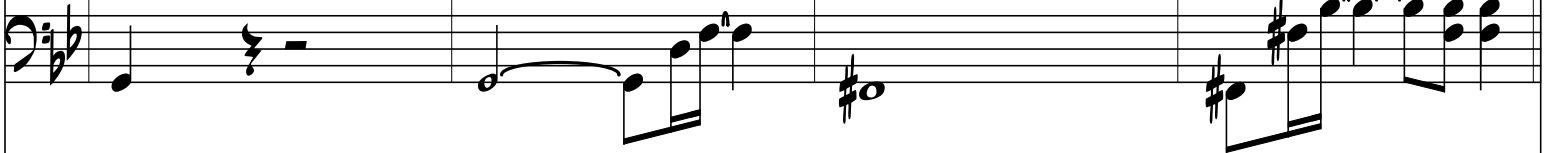
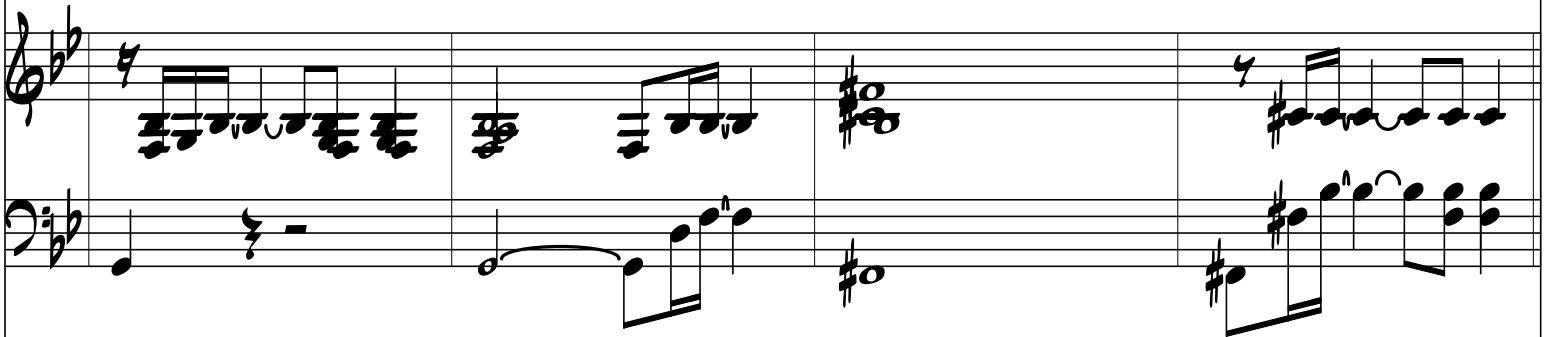
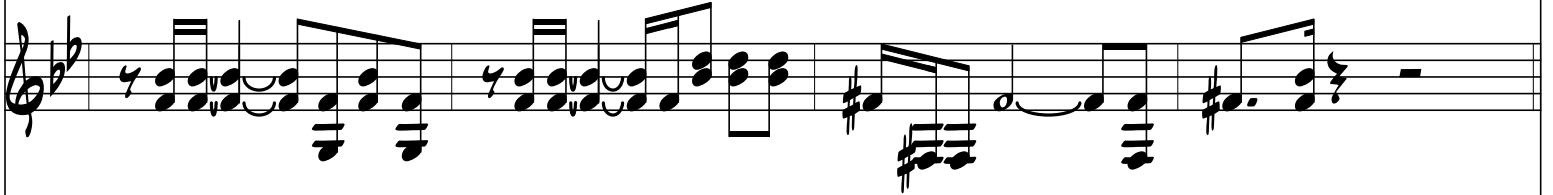
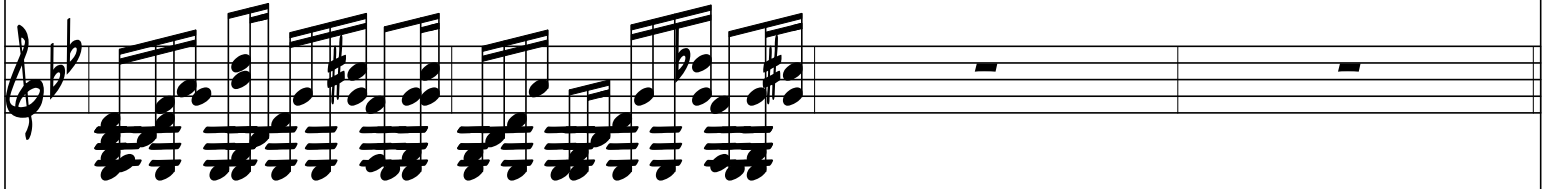
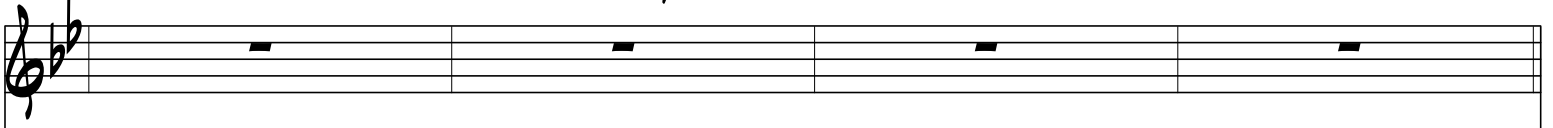

G-
