

Gustav Anderson

États-Unis, Norwalk

KNEE DEEP

A propos de l'artiste

A ROSE BY ANY OTHER NAME....Hello....in order to keep my sheet music separate from my MP3 music on Freescores I, LEONARD ANDERSON, have established this second account....GUSTAV is my middle name....to hear my MP3's click on LEONARD ANDERSON under INTERPRETER

Qualification : BA, MA, Ed.D, Ph.D in music and education

Page artiste : https://www.free-scores.com/partitions_gratuites_gustavanderson.htm

A propos de la pièce

Titre : KNEE DEEP
Compositeur : Anderson, Gustav
Arrangeur : Anderson, Gustav
Droit d'auteur : Copyright © Gustav Anderson
Editeur : Anderson, Gustav
Instrumentation : Jazz Quartet
Style : Jazz

Gustav Anderson sur [free-scores.com](https://www.free-scores.com)

- écouter l'audio
- partager votre interprétation
- commenter la partition
- contacter l'artiste

KNEE DEEP IN

ARR LA

F#7

D7

G-7

C#9

A-7

C7sus

F#7

A-7

D-7

E#7

A7

D-7

B#7

E7

A-7 Bb7 E7 A-7 D7 G-7 C7

F#7 C-7 F7 Bb7

D \flat 7
G7
C7
E \flat 7
A7

D-7
E \flat 7
A7
D-7
B \flat 7
E7

A-7 Bb7 E7 A-7 D7 G-7 C7

F#7 A#7 D7 G-7 Bb-7 Eb7

A-7

Bb7

E7

A-7

D7

G-7

C7

F#7

C-7

F7

Bb7

D \flat 7

G7

C7

E \flat 7

A7

D-7

E \flat 7

A7

D-7

B \flat 7

E7

A-7

Bb7

E7

A-7

D7

G-7

C7

F#7

A#7

D7

G-7

Bb-7

Eb7

F#7

G7

G-7

C7

F#7

D-7

E#7

A7

D-7

B#7

E7

A-7

Bb7

E7

A-7

D7

G-7

C7

F#7

C-7

F7

Bb7

D δ 7

G7

C7

E δ 7

A7

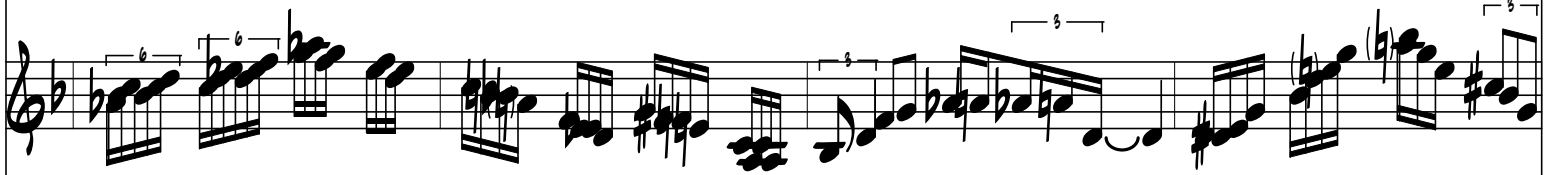

D-7

E δ 7

A7

D-7

B δ 7

E7

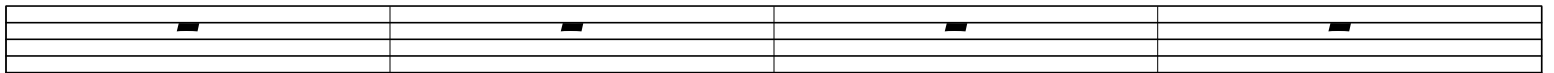

A-7

Bb7

E7

A-7

D7

G-7

C7

F#7

A#7

D7

G-7

Bb-7

Eb7

F#7

G7

G-7

C7

F#7

D-7

E#7

A7

D-7

B#7

E7

Musical score for the second system, continuing the melodic and harmonic themes. It includes a "ACOUSTIC PIANO" marking and features complex rhythmic patterns and chord progressions.

A-7

Bb7

E7

A-7

D7

G-7

C7

F#7

C-7

F7

Bb7

D δ 7

G7

C7

E δ 7

A7

D-7

E δ 7

A7

D-7

B δ 7

E7

A-7

Bb7

E7

A-7

D7

G-7

C7

F#7

A#7

D7

G-7

Bb-7

Eb7

F#7

G7

G-7

C7

F#7

D-7

E#7

A7

D-7

B#7

E7

27 (use electric guitar)

A-7 Bb7 E7 A-7 D7 G-7 C7

F#7 C-7 F7 Bb7

D \flat 7
G7
C7
E \flat 7
A7

D-7
E \flat 7
A7
D-7
B \flat 7
E7

A-7 Bb7 E7 A-7 D7 G-7 C7

F#7 Ab7 D7 G-7 Bb-7 Eb7

F#7 G7 G-7 C7 F#7

D-7 E#7 A7 D-7 B#7 E7

A-7 B \flat 7 E7 A-7 D7 G-7 C7

F \sharp 7 C-7 F7 B \flat 7

D \flat 7
G7
C7
E \flat 7
A7

D-7
E \flat 7
A7
D-7
B \flat 7
E7

A-7 Bb7 E7 A-7 D7 G-7 C7

F#7 Ab7 D7 G-7 Bb-7 Eb7

