

Gustav Anderson

États-Unis, Norwalk

ESOTERIC AFTERNOON

A propos de l'artiste

A ROSE BY ANY OTHER NAME....Hello....in order to keep my sheet music separate from my MP3 music on Freescores I, LEONARD ANDERSON, have established this second account....GUSTAV is my middle name....to hear my MP3's click on LEONARD ANDERSON under INTERPRETER

Qualification : BA, MA, Ed.D, Ph.D in music and education

Page artiste : https://www.free-scores.com/partitions_gratuites_gustavanderson.htm

A propos de la pièce

Titre : ESOTERIC AFTERNOON
Compositeur : Anderson, Gustav
Arrangeur : Anderson, Gustav
Droit d'auteur : Copyright © Gustav Anderson
Editeur : Anderson, Gustav
Instrumentation : Jazz Quartet
Style : Latin

Gustav Anderson sur [free-scores.com](https://www.free-scores.com)

- écouter l'audio
- partager votre interprétation
- commenter la partition
- contacter l'artiste

ESOTERIC AFTERNOON

LA

C-7 F7 D-7 G7(b9) C-7 F7 Bb6 Bb

C-7 F7 D-7 G7(b9) C-7 F7 Bb6 G

Bb6 D-7 EbΔ7 D-7 G7(b9)

C-7 F7 D-7 G7(b9) C-7 F7 Bb6 G

Eb F7 Gb7 G7 Ab7 A7

Bb D-7 EbΔ7 D-7 G7(b9)

C-7 F7 D-7 G7(b9) C-7 F7 Bb6 Bb

Bb6 D-7 EbΔ7 D-7 G7(b9)

C-7

F7

D-7

G7(b9)

C-7

F7

Bb6

Bb

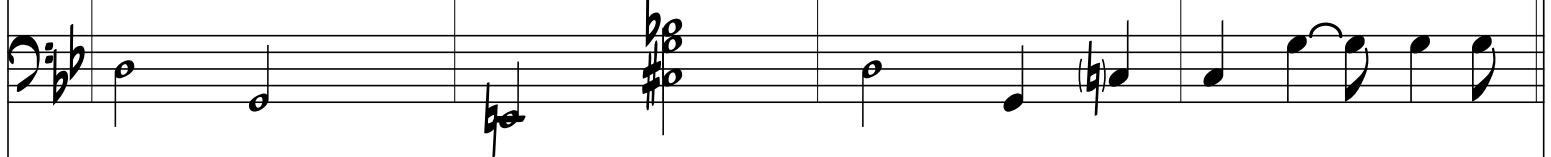
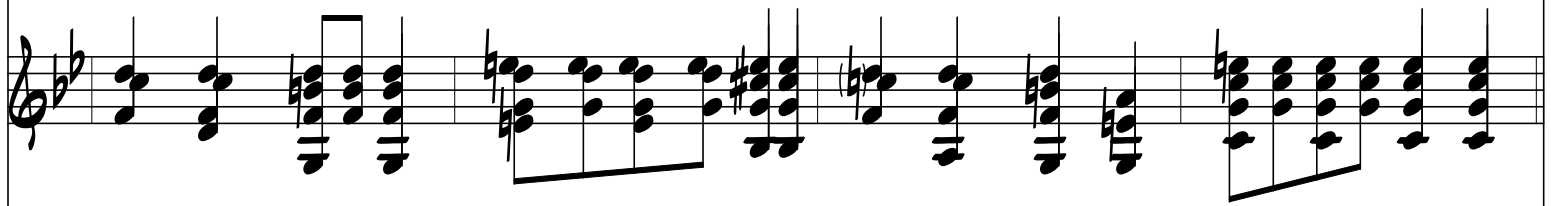

Bb6 D-7 Eb7 D-7 G7(b9)

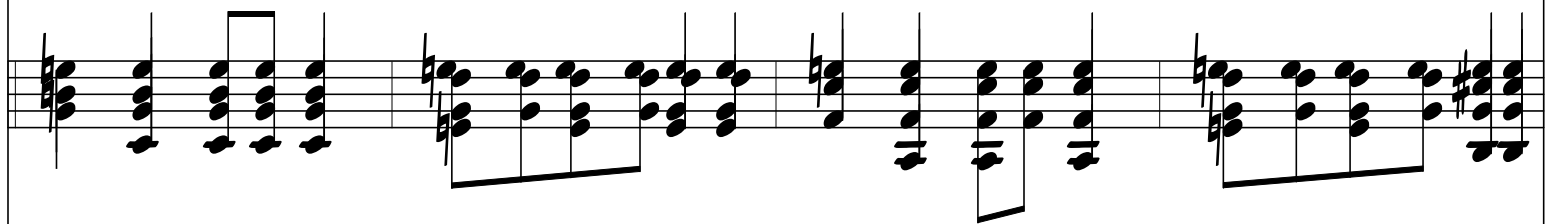
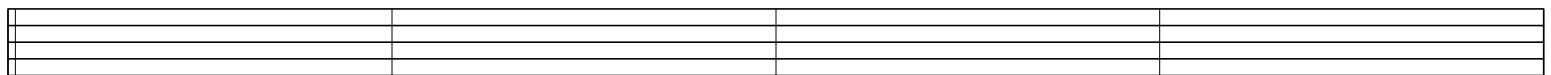

C-7

F7

D-7

G7(b9)

C-7

F7

Bb6

Bb

Eb

F

Eb

F

E_b
F7
G_b7
G7
A_b7
A7

B_b6
D-7
E_bΔ7
D-7
G7(b9)

C-7

F7

D-7

G7(b9)

C-7

F7

Bb6

Bb

Bb6 D-7 EbΔ7 D-7 G7(b9)

C-7

F7

D-7

G7(b9)

C-7

F7

Bb6

Bb

Bb6

D-7

EbΔ7

D-7

G7(b9)

C-7

F7

D-7

G7(b9)

C-7

F7

Bb6

Bb

E_b
F7
G_b7
G7
A_b7
A7

B_b6
D-7
E_bΔ7
D-7
G7(b9)

C-7

F7

D-7

G7(b9)

C-7

F7

Bb6

Bb

Bb6 D-7 EbΔ7 D-7 G7(b9)

C-7

F7

D-7

G7(b9)

C-7

F7

Bb6

Bb

C-7

F7

D-7

G7(b9)

C-7

F7

Bb6

Bb

Eb

F

Eb

F

E_b
F7
G_b7
G7
A_b7
A7

B_b6
D-7
E_bΔ7
D-7
G7(b9)

C-7

F7

D-7

G7(b9)

C-7

F7

Bb6

Bb

Bb
