

Gustav Anderson

États-Unis, Norwalk

CHERRY

A propos de l'artiste

A ROSE BY ANY OTHER NAME....Hello....in order to keep my sheet music separate from my MP3 music on Freescores I, LEONARD ANDERSON, have established this second account....GUSTAV is my middle name....to hear my MP3's click on LEONARD ANDERSON under INTERPRETER

Qualification : BA, MA, Ed.D, Ph.D in music and education

Page artiste : https://www.free-scores.com/partitions_gratuites_gustavanderson.htm

A propos de la pièce

Titre : CHERRY
Compositeur : Anderson, Gustav
Arrangeur : Anderson, Gustav
Droit d'auteur : Copyright © Gustav Anderson
Editeur : Anderson, Gustav
Instrumentation : Jazz Quartet
Style : Jazz

Gustav Anderson sur [free-scores.com](https://www.free-scores.com)

- écouter l'audio
- partager votre interprétation
- commenter la partition
- contacter l'artiste

CHERRY

ARR LA

Ab6

Bb-7

C-7

Bb-7

Ab6

Bb-7

C-7

Bb-7

MELODY Acoustic Piano

SOLOIST Vibes

PIANO Acoustic, RHYTHM JAZZ SW 140

BASS Acoustic, JAZZ SW 140

Ab

G7

Ab

Eb-6

F7

Gb7

F7

Ab Bb-7 Ab Ab Ab

Ab G7 Ab Eb-6 F7 Gb7 F7

Chord progression: F_o A_b E_b7 A_b C7

Chord progression: C7 F7 F7

Chord progression: Bb7, Bb7, Bb7, Eb7

Chord progression: Ab, G7, Ab, Eb-6, F7, Gb7, F7

Bb7 F#o Ab Bb-7 Eb7

Ab G7 Ab Eb-6 F7 Gb7 F7

Ab

Bb-7

Ab

Ab

Ab

Ab G7 Ab Eb-6 F7 Gb7 F7

Bb7

Bb7

Bb7

Eb7

Ab

G7

Ab

Eb-6

F7

Gb7

F7

Bb7

Fo

Ab

Bb-7

Eb7

Ab G7 Ab Eb-6 F7 Gb7 F7

Ab

Bb-7

Ab

Ab

Ab

Ab G7 Ab Eb-6 F7 Gb7 F7

F0

Ab

Eb7

Ab

C7

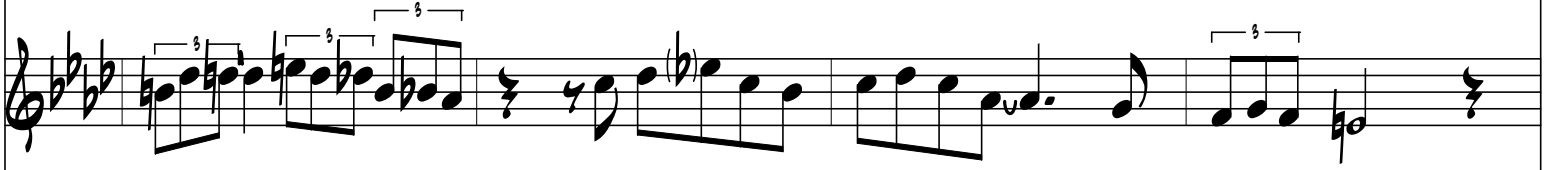

C7

F7

F7

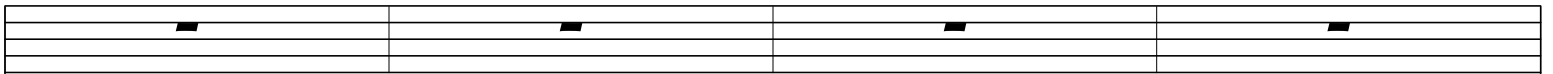

Bb7

Bb7

Bb7

Eb7

Ab

G7

Ab

Eb-6

F7

Gb7

F7

Bb7

Fo

Ab

Bb-7

Eb7

Ab

G7

Ab

Eb-6

F7

Gb7

F7

Ab Bb-7 Ab Ab Ab

Ab G7 Ab Eb-6 F7 Gb7 F7

Chord progression: F_o A_b E_b7 A_b C7

Chord progression: C7 F7 F7

Bb7 Bb7 Bb7 Eb7

Ab G7 Ab Eb-6 F7 Gb7 F7

Bb7 F0 Ab Bb-7 Eb7

Ab6/9
