

Mike Magatagan

États-Unis, SierraVista

Chorale Motet: "Befiehl du deine Wege" for Woodwind Quartet Altnickol, Johann Christoph

A propos de l'artiste

Je suis ingénieur programmeur. À l'origine, je suis un geek, qui aime résoudre les problèmes. J'ai développé des logiciels les 25 dernières années, mais mon amour pour la musique a récemment été ravivé.

Page artiste : https://www.free-scores.com/partitions_gratuites_magataganm.htm

A propos de la pièce

Titre : Chorale Motet: "Befiehl du deine Wege" for Woodwind Quartet
Compositeur : Altnickol, Johann Christoph
Arrangeur : Magatagan, Mike
Droit d'auteur : Public Domain
Editeur : Magatagan, Mike
Instrumentation : Flûte, Hautbois, Cor anglais & Basson
Style : Baroque

Mike Magatagan sur [free-scores.com](https://www.free-scores.com)

- écouter l'audio
- partager votre interprétation
- commenter la partition
- contacter l'artiste

Chorale Motet: "Befiehl du deine Wege"

Johann Christoph Altnikol (1720 - 1759)

Interpretation for Woodwind Quartet by Mike Magatagan 2021

I. (♩ = 120)

Flute *mf*

Oboe *mf*

English Horn *mf*

Bassoon *mf*

10

F

O

H

B

18

F

O

H

B

rit.

II. (♩ = 80)

Flute
Oboe
English Horn
Bassoon

F
O
H
B

F
O
H
B

22

rit.

1. 2. *rit.*

F
O
H
B

III. (♩ = 80)

Flute
Oboe
English Horn
Bassoon

8

F
O
H
B

15

22

29

36

F
O
H
B

42

F
O
H
B

1. 2. rit.

IV. (Aria ♩ = 60)

Flute
Oboe
English Horn
Bassoon

6

F
O
H
B

10

F
O
H
B

14

F
O
H
B

rit.

V. (Trio ♩ = 120)

19

F
O
H
B

28

F
O
H
B

36

F
O
H
B

43

50

57

VI. (♩ = 84)

13

F
O
H
B

17

F
O
H
B

22

F
O
H
B

27

F
O
H
B

32

F
O
H
B

VII. (♩ = 40)

Flute
Oboe
English Horn
Bassoon

7

F
O
H
B

12

F
O
H
B

17

F
O
H
B

22

27

31

35

F
O
H
B

40

F
O
H
B

44

F
O
H
B

49

49

F

O

H

B

53

53

F

O

H

B

58

58

F

O

H

B

62

F
O
H
B

66

F
O
H
B

rit.

VIII. (Adagio ♩ = 35)

Flute
Oboe
English Horn
Bassoon

rit.

IX. (♩ = 84)

5 Adagio (♩ = 38)

8 Andante (♩ = 72)

13

17

X. Trio (Andante $\text{♩} = 40$)

9

F
O
H
B

18

F
O
H
B

27

F
O
H
B

rit.

XI. (♩ = 80)

Flute

Oboe

English Horn

Bassoon

F

O

H

B

F

O

H

B

17

rit.

XII. (Adagio ♩ = 38)

5

XIII. (Allegro ♩ = 80)

6

10

14

17

20

23

XIV. (♩ = 96)

Flute
Oboe
English Horn
Bassoon

F
O
H
B

F
O
H
B

XV. (Presto ♩ = 160)

26

32

39

Flute

Chorale Motet: "Befiehl du deine Wege"

Johann Christoph Altnikol (1720 - 1759)

Interpretation for Woodwind Quartet by Mike Magatagan 2021

I. (♩ = 120)

II. (♩ = 80)

III. (♩ = 80)

IV. (Aria) (♩ = 60)

V. (Trio ♩ = 120)

5

12

19

32

44

53

VI. (♩ = 84)

6

11

20

29

VII. (♩ = 40)

VIII. (Adagio ♩ = 35)

IX. (♩ = 84)

Adagio (♩ = 38)

Andante (♩ = 72)

8

15

rit.

X. Trio (Andante ♩ = 40)

tr

13

rit.

27

XI. (♩ = 80)

9

17

rit.

XII. (Adagio ♩ = 38)

5

XIII. (Allegro ♩ = 80)

tr

8

14

19

23

XIV. (♩ = 96)

10

XV. (Presto ♩ = 160)

17

26

40

Oboe

Chorale Motet: "Befiehl du deine Wege"

Johann Christoph Altnikol (1720 - 1759)

Interpretation for Woodwind Quartet by Mike Magatagan 2021

I. (♩ = 120)

mf rit.

10

II. (♩ = 80)

10

21 rit. rit.

1. 2.

III. (♩ = 80)

3

13

23

32

IV. (Aria) (♩ = 60)

tr

42 rit.

1. 2.

8

13

V. (Trio ♩ = 120)

10

19

32

42

53

VI. (♩ = 84)

7

14

21

29

VII. (♩ = 40)

6

23

40

rit.

55

VIII. (Adagio ♩ = 35)

rit.

IX. (♩ = 84)

Adagio (♩ = 38)

5

Andante (♩ = 72)

8

rit.

14

X. Trio (Andante ♩ = 40)

14

rit.

28

XI. (♩ = 80)

9

rit.

17

XII. (Adagio ♩ = 38)

6

XIII. (Allegro ♩ = 80)

13

20

XIV. (♩ = 96)

rit.

10

XV. (Presto ♩ = 160)

17

26

40

rit.

English Horn

Chorale Motet: "Befiehl du deine Wege"

Johann Christoph Altnikol (1720 - 1759)

Interpretation for Woodwind Quartet by Mike Magatagan 2021

I. (♩ = 120)

mf rit.

II. (♩ = 80)

3

1. rit. 2. rit.

III. (♩ = 80)

6

1. rit. 2. rit.

IV. (Aria) (♩ = 60)

14 *rit.*

V. (Trio ♩ = 120)

21

34

45

57 *rit.*

VI. (♩ = 84)

7

14 *tr*

19 *tr*

25 *tr*

31 *tr* *rit.*

VII. (♩ = 40)

VIII. (Adagio ♩ = 35)

XIII. (Allegro ♩ = 80)

tr

rit.

XIV. (♩ = 96)

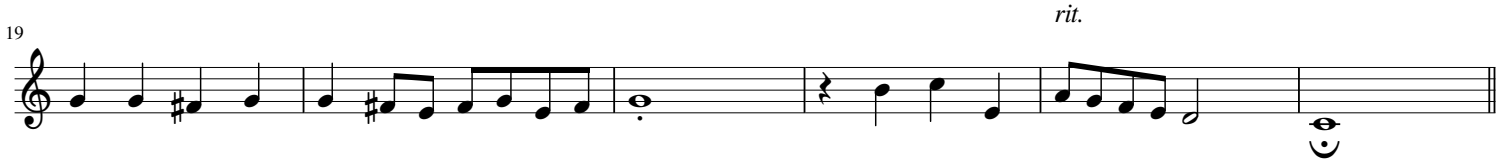

rit.

XV. (Presto ♩ = 160)

rit.

Bassoon

Chorale Motet: "Befiehl du deine Wege"

Johann Christoph Altnikol (1720 - 1759)

Interpretation for Woodwind Quartet by Mike Magatagan 2021

I. (♩ = 120)

mf

10

rit.

II. (♩ = 80)

6

18

1. rit. 2. rit.

III. (♩ = 80)

9

25

39

1. rit. 2.

IV. (Aria ♩ = 60)

7

12

rit.

V. (Trio ♩ = 120)

13

30

42

53

VI. (♩ = 84)

7

13

19

25

31

VII. (♩ = 40)

11

19

29

37

47

56

63

rit.

rit.

VIII. (Adagio ♩ = 35)

2

Adagio (♩ = 38)

Andante (♩ = 72)

rit.

16

X. Trio (Andante ♩ = 40)

rit.

18

XI. (♩ = 80)

9

rit.

17

XII. (Adagio ♩ = 38)

XIII. (Allegro ♩ = 80)

9

16

rit.

22

XIV. (♩ = 96)

rit.

10

XV. (Presto ♩ = 160)

16

26

rit.

37

