

M. Torumtay Altan

Turquie, Ankara

Libellules (Op.22-I)

A propos de l'artiste

Award-winning Composer & Artist (b.1974)

Thanks for listening.

<https://torumtayaltan.wixsite.com/torumtayaltan>

Quick Info:

Torumtay Altan (1974) is an fine art artist and a composer who specializes in classical music, symphonic, orchestral pieces.

He is a very dedicated Vegan. He has a deep love and respect for animals and nature.

Alpinism, rock climbing and working for Rescue Team are his passions.

He lives in Ankara with his beloved wife Asuman and his guardian angels in the forms of cats called Talya, Angela and Dafne.

Sociétaire : MSG - Code IPI artiste : MSG - Y4777

Page artiste : https://www.free-scores.com/partitions_gratuites_torumtay.htm

A propos de la pièce

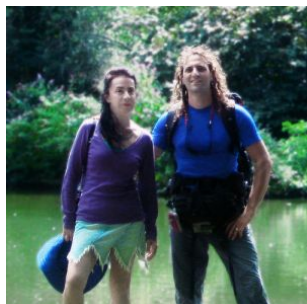

Titre : Libellules
[Op.22-I]
Compositeur : Altan, M. Torumtay
Arrangeur : Altan, M. Torumtay
Droit d'auteur : Copyright © M. Torumtay Altan
Editeur : Altan, M. Torumtay
Instrumentation : Piano seul
Style : Classique moderne

M. Torumtay Altan sur [free-scores.com](https://www.free-scores.com)

Cette partition ne fait pas partie du domaine public. Merci de contacter l'artiste pour toute utilisation hors du cadre privé.

Interdiction de diffusion sur d'autres sites Web.

- écouter l'audio
- partager votre interprétation
- commenter la partition
- contacter l'artiste

Libellules

Op. 22-1

Torumtay Altan (1974-)
All Rights Reserved

moderato
♩ = 120

16 *pp* $\text{♩} = 133$ *f*
mf

20

24

28

32

36

40

43

47

50

53

$\text{♩} = 133$

57

accel

$\text{♩} = 160$

presto

60

63

66

69

72

75

78

81

84

87

90

94

97

100

103

107

111

114

117

121

124

127

131

135

138

141

145

151

$\text{♩} = 70$

adagietto

156

159
