



Butnariu Alexandru Claudiu

Arrangeur, Compositeur

Roumanie, Bucharest

A propos de l'artiste

My name is Alexandru Butnariu, I am a romanian composer and arranger. I like to write pop music and programmatic works for concert band (marching band) or other musical ensambles.

Sociétaire : UCMR-ADA - Code IPI artiste : 00769 17 22 07

Page artiste : www.free-scores.com/partitions_gratuites_alexandrubutnariu.htm

A propos de la pièce

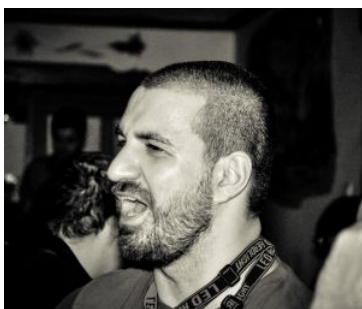

Titre : It's You
Compositeur : Alexandru Claudiu, Butnariu
Arrangeur : Alexandru Claudiu, Butnariu
Droit d'auteur : Copyright © Butnariu Alexandru Claudiu
Editeur : Alexandru Claudiu, Butnariu
Style : Pop

Butnariu Alexandru Claudiu sur free-scores.com

LICENCE

Cette partition nécessite une autorisation :

- pour les représentations publiques
- pour l'utilisation par les professeurs

S'acquitter de cette licence sur :

www.free-scores.com/licence-partition.php?partition=76829



- écouter l'audio
- partager votre interprétation
- commenter la partition
- s'acquitter de la licence
- contacter l'artiste

Interdiction de diffusion sur d'autres sites Web.

IT'S YOU... :)

Alexandru BUTNARIU

$\text{♩} = 180$



This musical score is for a large ensemble, including a full symphony orchestra and a jazz band. The score is written in 7/8 time and features a variety of instruments. The woodwinds (flutes, clarinets, bassoons, saxophones, and piccolo) and brass (trumpets, trombones, horns, and tuba) are marked with a forte (f) dynamic. The strings (violins, violas, cellos, and double basses) are also marked with a forte dynamic. The jazz band includes a voice, electric guitar, bass guitar, and drum set. The electric guitar part is marked with a forte dynamic and includes the following chord changes: B♭Maj7, Cm47, F9sus4, Dmin7, D♭7, Dmin7, and D♭min7. The score is arranged in 21 systems. The first system includes Piccolo, Flute 1 & 2, Clarinet in E♭, Clarinet in B♭ 1, Clarinet in B♭ 2, Clarinet in B♭ 3, Bassoon 1 & 2, Alto Sax. 1 & 2, Tenor Sax. 1 & 2, Baritone Sax., Horn in F 1 & 2, Horn in F 3 & 4, Trumpet in B♭ 1, Trumpet in B♭ 2 & 3, Trombone 1, and Trombone 2 & 3. The second system includes Voice, Glockenspiel, Electric Guitar, Bass Guitar, and Drum Set. The third system includes Flugelhorn 1 & 2, Baritone (T.C.), Euphonium, and Tuba 1 & 2.

51

Picc.

Fl.

E♭ Cl.

B♭ Cl. 1

B♭ Cl. 2

B♭ Cl. 3

Bsn. 1, 2

A. Sx. 1, 2

T. Sx. 1, 2

B. Sx.

Hn. 1, 2

Hn. 3, 4

B♭ Tpt. 1

B♭ Tpt. 2, 3

Tbn. 1

Tbn. 2, 3

rain will dry. wait un - til the mor - ning. The sun will be melt in your eyes. Just

Glk.

E.Gtr.

Bass

D. S.

Fllhn. 1, 2

Bar.

Euph.

Tuba 1, 2

mf *p* *mp* *f*

mf *mf* *mf*

C min7 F7/C B♭Maj7 Gm(add2) G7 C min7 F7/C B♭Maj7 G7/B

FILL IN

18

Picc.

Fl.

E♭ Cl.

B♭ Cl. 1

B♭ Cl. 2

B♭ Cl. 3

Bsn. 1, 2

A. Sx. 1, 2

T. Sx. 1, 2

B. Sx.

Hn. 1, 2

Hn. 3, 4

B♭ Tpt. 1

B♭ Tpt. 2, 3

Tbn. 1

Tbn. 2, 3

8
o - pen now your wings if you want to fly, You are the fan - ta - sy lost in your de - sire It's

Glk.

E.Gtr.

Bass

D. S.

18

Flln. 1, 2

Bar.

Euph.

Tuba 1, 2

FILL IN

(R1)

Picc. *f*

Fl. *f*

E♭ Cl. *f*

B♭ Cl. 1 *f*

B♭ Cl. 2 *f*

B♭ Cl. 3 *f*

Bsn. 1, 2 *mp*

A. Sx. 1, 2 *f* *mp* *mp*

T. Sx. 1, 2 *f* *mp* *mp*

B. Sx. *mp*

Hn. 1, 2 *mp*

Hn. 3, 4 *mp*

B♭ Tpt. 1

B♭ Tpt. 2, 3

Tbn. 1

Tbn. 2, 3

36
 you, the sun - shine in a rai - ny day, It's you, the lone - ly child who ran a - way, It's

Glk. *f*

E.Gtr. *f*
 C CMaj7 D min7 D m6 G 7sus4/D G7/D CMaj7 F Maj6/C G7(♭9)

Bass *f*

D. S. *f*

Fghn. 1, 2 *mp*

Bar. *mp*

Euph. *mp*

Tuba 1, 2 *mp*

Picc.

Fl.

E♭ Cl.

B♭ Cl. 1

B♭ Cl. 2

B♭ Cl. 3

Bsn. 1, 2

A. Sax. 1, 2

T. Sax. 1, 2

B. Sax.

Hn. 1, 2

Hn. 3, 4

B♭ Tpt. 1

B♭ Tpt. 2, 3

Tbn. 1

Tbn. 2, 3

Glk.

E.Gtr.

Bass

D. S.

Flghn. 1, 2

Bar.

Euph.

Tuba 1, 2

you, the bur - ning fi - re in the night, I am your friend when you're a - lone, Don't be a - afraid to live the way you

C CMaj7 F(add2)/C FMaj7/C A♭Maj7/E♭ Gmin7/F Fmin7/C Gmin7/D A♭/C

FILL IN

mp mf f

free-scores.com

Picc. *f*
 Fl. *f*
 Eb Cl. *f*
 Bb Cl. 1 *f*
 Bb Cl. 2 *f*
 Bb Cl. 3 *f*
 Bsn. 1, 2 *f*
 A. Sax. 1, 2 *f*
 T. Sax. 1, 2 *f*
 B. Sax. *f*
 Hn. 1, 2 *f*
 Hn. 3, 4 *f*
 Bb Tpt. 1 *f*
 Bb Tpt. 2, 3 *f*
 Tbn. 1 *f*
 Tbn. 2, 3 *f*
 Glk. *f*
 E.Gtr. *f*
 Bass *f*
 D. S. *f*
 Flghn. 1, 2 *f*
 Bar. *f*
 Euph. *f*
 Tuba 1, 2 *f*

Chords: B^bMaj7, Cm47, F9sus4, Dmin7, D^b7, Dmin7, D^bmin7
 Lyrics: like! So

50 (S2)

Picc.

Fl.

E♭ Cl.

B♭ Cl. 1

B♭ Cl. 2

B♭ Cl. 3

Bsn. 1, 2

A. Sx. 1, 2

T. Sx. 1, 2

B. Sx.

Hn. 1, 2

Hn. 3, 4

B♭ Tpt. 1

B♭ Tpt. 2, 3

Tbn. 1

Tbn. 2, 3

50

life cand be just a bur - ning fi - re, You can be a - ny thing, pa - ssion and de - sire! It's

Glk.

E.Gtr.

Bass

D. S.

50

C min7 F7/C B♭Maj7 Gm(add2) G7 C min7/B♭ C7 F7sus4/C F/C G7 G/D

FILL IN

Flghn. 1, 2

Bar.

Euph.

Tuba 1, 2

(R2)

58 Picc. *f*

58 Fl. *f*

58 E♭ Cl. *f*

58 B♭ Cl. 1 *f* *mp* *f*

58 B♭ Cl. 2 *f* *mp* *f*

58 B♭ Cl. 3 *f* *mp* *f*

58 Bsn. 1, 2 *mp*

58 A. Sx. 1, 2 *f* *mp* *mp*

58 T. Sx. 1, 2 *f* *mp* *mp*

58 B. Sx. *mp*

58 Hn. 1, 2 *mp*

58 Hn. 3, 4 *mp*

58 B♭ Tpt. 1

58 B♭ Tpt. 2, 3

58 Tbn. 1

58 Tbn. 2, 3

58 you, the sun - shine in a rai - ny day, It's you, the lone - ly child who ran a - way, It's

58 Glk. *f* *f*

58 E.Gtr. *f* C CMaj7 Dmin7 Dmin7 G7sus4/D G7/D CMaj7 F Maj6/C G7(b9)

58 Bass *f*

58 D. S. *f*

58 Flghn. 1, 2 *mp*

58 Bar. *mp*

58 Euph. *mp*

58 Tuba 1, 2 *mp*

65

Picc. *f* *mp* *mf*

Fl. *f* *mp* *mf*

E♭ Cl. *f* *mp* *mf*

B♭ Cl. 1 *f* *p* *mp* *mf*

B♭ Cl. 2 *f* *p* *mp* *mf*

B♭ Cl. 3 *f* *p* *mp* *mf*

Bsn. 1, 2 *f* *mp* *mf*

A. Sax. 1, 2 *p* *mp* *mf*

T. Sax. 1, 2 *mp* *mf*

B. Sax. *mf*

Hn. 1, 2 *p* *mp* *mf*

Hn. 3, 4 *mp* *mp* *mf*

B♭ Tpt. 1 *mp* *mf*

B♭ Tpt. 2, 3 *mp* *mf*

Tbn. 1 *f* *mp* *mf*

Tbn. 2, 3 *f* *mp* *mf*

65

you, the bur - ning fi - re in the night, I am your friend when you're a - lone, Just take my hand, to ge - ther we can

Glk. *f* *mf*

E.Gtr. C CMaj7 F(add2)/C FMaj7/C A♭M9/E♭ E♭(add2) Fmin7/E♭ B♭7/D

Bass

D. S. FILL IN

Flghn. 1, 2 *mp* *mf*

Bar. *mf*

Euph. *mf*

Tuba 1, 2 *mf*

Picc. *f*

Fl. *f*

E♭ Cl. *f*

B♭ Cl. 1 *f*

B♭ Cl. 2 *f*

B♭ Cl. 3 *f*

Bsn. 1, 2 *f*

A. Sx. 1, 2 *f*

T. Sx. 1, 2 *f*

B. Sx. *f*

Hn. 1, 2 *f*

Hn. 3, 4 *f*

B♭ Tpt. 1 *f*

B♭ Tpt. 2, 3 *f*

Tbn. 1 *f*

Tbn. 2, 3 *f*

82

fly to the sky We'll be lost in time. Fly a-way to a - ny-where you

Glk. *f*

E.Gtr. *f*

Bass *f*

D. S. *f*

FILL IN

82

Flghn. 1, 2 *f*

Bar. *f*

Euph. *f*

Tuba 1, 2 *f*

92 (2 2 3) (3 2 2) (2 2 3)

Picc. *ff*

Fl. *ff*

E♭ Cl. *ff*

B♭ Cl. 1 *ff*

B♭ Cl. 2 *ff*

B♭ Cl. 3 *ff*

Bsn. 1, 2

A. Sx. 1, 2 *ff*

T. Sx. 1, 2 *ff*

B. Sx.

Hn. 1, 2 *f*

Hn. 3, 4 *f*

B♭ Tpt. 1 *ff*

B♭ Tpt. 2, 3 *ff*

Tbn. 1 *f*

Tbn. 2, 3 *f*

(in continuare mici răspunsuri la voce ad lib.)

Glk. *ff*

E.Gtr. *ff*

Bass *ff*

D. S. *ff*

Fghn. 1, 2 *ff*

Bar. *f*

Euph. *f*

Tuba 1, 2 *f*

E♭ B♭7 E♭ B♭7 E♭ B♭7 A♭Maj7 B♭7 E♭ B♭7 E♭ B♭7 E♭ B♭7

(3 2 2)

53

Picc.

Fl.

E♭ Cl.

B♭ Cl. 1

B♭ Cl. 2

B♭ Cl. 3

Bsn. 1, 2

A. Sx. 1, 2

T. Sx. 1, 2

B. Sx.

Hn. 1, 2

Hn. 3, 4

B♭ Tpt. 1

B♭ Tpt. 2, 3

Tbn. 1

Tbn. 2, 3

Glk.

E.Gtr.

Bass

D. S.

Fghn. 1, 2

Bar.

Euph.

Tuba 1, 2

ff

sfzp

mp

mf

C min

F7

B⁹Maj7

p (Acorduri arpeggiate, ad lib, 8 măsuri)

The rain will dry if you are still dreaming. The

127 (R3)

Picc. *f*

Fl. *f*

E♭ Cl. *f*

B♭ Cl. 1 *f* *mp* *f*

B♭ Cl. 2 *f* *mp* *f*

B♭ Cl. 3 *f* *mp* *f*

Bsn. 1, 2 *mp*

A. Sx. 1, 2 *f* *mp* *mp*

T. Sx. 1, 2 *f* *mp* *mp*

B. Sx. *mp*

Hn. 1, 2 *mp*

Hn. 3, 4 *mp*

B♭ Tpt. 1

B♭ Tpt. 2, 3

Tbn. 1

Tbn. 2, 3

127

8 you, the sun - shine in a rai - ny day, It's you, the lone - ly child who ran a - way, It's

127 *f* *f*

127 C CMaj7 Dmin7 Dmin7 G7sus4/D G7/D CMaj7 F Maj6/C G7(b9)

E.Gtr. *f*

Bass *f*

127 *f*

D. S.

127

Fghn. 1, 2 *mp*

Bar. *mp*

Euph. *mp*

Tuba 1, 2 *mp*

135

Picc. *f* *mp* *mf*

Fl. *f* *mp* *mf*

E♭ Cl. *f* *mp* *mf*

B♭ Cl. 1 *f* *p* *mp* *mf*

B♭ Cl. 2 *f* *p* *mp* *mf*

B♭ Cl. 3 *f* *p* *mp* *mf*

Bsn. 1, 2 *f* *mp* *mf*

A. Sx. 1, 2 *p* *mp* *mf*

T. Sx. 1, 2 *mp* *mf*

B. Sx. *mf*

Hn. 1, 2 *p* *mp* *mf*

Hn. 3, 4 *mp* *mp* *mf*

B♭ Tpt. 1 *mp* *mf*

B♭ Tpt. 2, 3 *mp* *mf*

Tbn. 1 *f* *mp* *mf*

Tbn. 2, 3 *f* *mp* *mf*

8
 you, the bur - ning fi - re in the night, I am your friend when you're a - lone, take my hand, to - ge - ther we can

135
 C CMaj7 F(♯dd2)/C FMaj7/C Dm9 Dmin7 F G7

135

Fllghn. 1, 2 *mp* *mf*

Bar. *mf*

Euph. *mf*

Tuba 1, 2 *mf*

FILL IN

143

Picc. *f*

Fl. *f*

E♭ Cl. *f*

B♭ Cl. 1 *f*

B♭ Cl. 2 *f*

B♭ Cl. 3 *f*

Bsn. 1, 2 *f*

A. Sax. 1, 2 *f*

T. Sax. 1, 2 *f*

B. Sax. *f*

Hn. 1, 2 *f*

Hn. 3, 4 *f*

B♭ Tpt. 1 *f*

B♭ Tpt. 2, 3 *f*

Tbn. 1 *f*

Tbn. 2, 3 *f*

145

fly Be-lieve in all your dreams! Feel the mor-ning sun!

143

Glk. *f*

E.Gtr. *f*

C Maj7 Dm47 G 9sus4 E min7 E♭7 E min7 D min7/C G 7sus4/C C Maj7

Bass *f*

143

D. S. *f* FILL IN *f*

143

Flghn. 1, 2 *f*

Bar. *f*

Euph. *f*

Tuba 1, 2 *f*

Musical score for "IT'S YOU... :)", page 19. The score includes parts for Piccolo, Flute, E♭ Clarinet, B♭ Clarinet 1, B♭ Clarinet 2, B♭ Clarinet 3, Bassoon 1, 2, Alto Saxophone 1, 2, Tenor Saxophone 1, 2, Bass Saxophone, Horns 1, 2, 3, 4, B♭ Trumpet 1, 2, 3, Tuba 1, 2, Glockenspiel, Electric Guitar, Bass, Drums, Flageolet 1, 2, Baritone, Euphonium, and Tuba 1, 2. Lyrics are provided for the vocal line: "Be ha-ppy like a child!" and "Fa-llow your heart!". The score features dynamic markings such as "ff" and "mf", and various musical notations including rests, slurs, and articulation marks.