

Alexandre Pappas

Grèce, athenes

REVOLUTION

A propos de l'artiste

Alexandros Pappas est un citoyen grec. Il a étudié la composition et l'harmonie près de professeur Nestor Taylor et avec divers amis, il a composé plusieurs morceaux pour des productions et des créations audiovisuelles qui accompagnent des collection poétiques. Il a également distribué des CD s privé avec ses œuvres sur Amazon, en 2007, il a reçu le 2e prix de Xon-UNESCO composition défi (Grèce) et en 2008, 2009, 2010, 2011, il a reçu plusieurs prix au concours international de composition a Bolos-Grèce-(concours fundulis) Il est titulaire d'un baccalauréat dès arts en musique composition- Ses compos de musique, on été joué (première mondiale) par l'Ensemble de Sphère, au Brésil. Et du quatuor Nigun en Calabre, en Italie. . il travaille pour des pochettes de CD dans des livres, de poèmes ou de contes de fées. Dans un style romantique, ballet, classique.

Qualification : AUTODIDACTE
BACHELOR OF ARTS IN MUSIC-COMPOSITION/IAA/

Page artiste : https://www.free-scores.com/partitions_gratuites_alexandre-pappas.htm

A propos de la pièce

Titre : REVOLUTION
Compositeur : Pappas, Alexandre
Droit d'auteur : Alexandre Pappas © All rights reserved
Instrumentation : flutes, hautbois, cors, orchestre à cordes
Style : Celebrations
Commentaire : IMAGE EN MUSIQUE:
instruments:flute/haubois/basson/cordes pour une victoire d une revolution imaginare

Alexandre Pappas sur [free-scores.com](https://www.free-scores.com)

- écouter l'audio
- partager votre interprétation
- commenter la partition
- contacter l'artiste

REVOLUTION

Score

Animato/con.brio

alex,pappas
august,2013

Flute *f*

Oboe *mf*

Bassoon

Violin I *mf*

Violin II *mf*

Viola *mf*

Cello *mf*

Contrabass *mf*

5

Fl.

Ob.

Bsn.

Vln. I

Vln. II

Vla.

Vc.

Cb.

10

Fl.

Ob.

Bsn.

Vln. I

Vln. II

Vla.

Vc.

Cb.

15

Fl.

Ob.

Bsn.

Vln. I

Vln. II

Vla.

Vc.

Cb.

21

Fl.

Ob.

Bsn.

Vln. I

Vln. II

Vla.

Vc.

Cb.

[Title]

6
26

Fl.

Ob.

ff

Bsn.

Vln. I

Vln. II

Vla.

Vc.

Cb.

[Title]

8
36

Fl.

Ob.

Bsn.

36

Vln. I

Vln. II

Vla.

Vc.

Cb.

The Flute, Oboe, and Bassoon parts feature trills (tr) in measures 43 and 44. The Violin I, Violin II, and Viola parts play a sustained chord in measures 43 and 44. The Violoncello and Contrabass parts play a rhythmic accompaniment of eighth notes.

10
48

Fl.

Ob.

Bsn.

48

Vln. I

Vln. II

Vla.

Vc.

Cb.

54 *tr*

Fl.

Ob.

Bsn.

54

Vln. I

Vln. II

Vla.

Vc.

Cb.

[Title]

12
60

Fl.

Ob.

Bsn.

Vln. I

Vln. II

Vla.

Vc.

Cb.

66

Fl.

Ob.

Bsn.

Vln. I

Vln. II

Vla.

Vc.

Cb.

[Title]

14
71

Fl.

Ob.

Bsn.

Vln. I

Vln. II

Vla.

Vc.

Cb.

ff

ff

ff

ff

ff

ff

ff

ff

REVOLUTION

Flute

Animato/con.brio

alex,pappas
august,2013

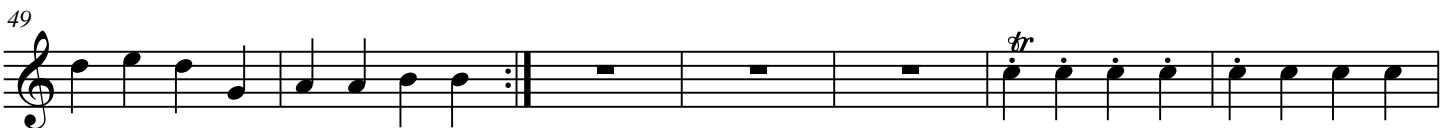
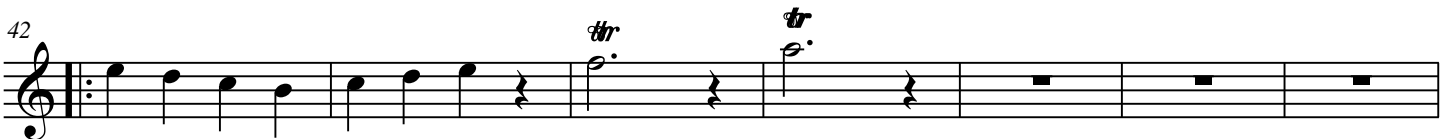
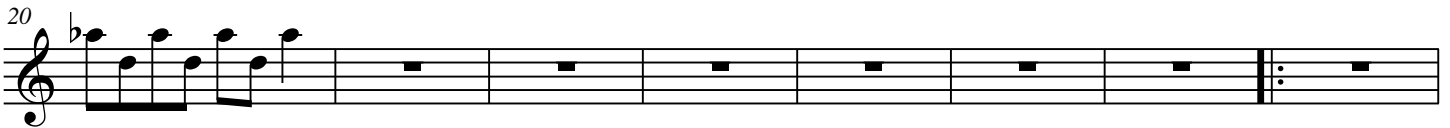
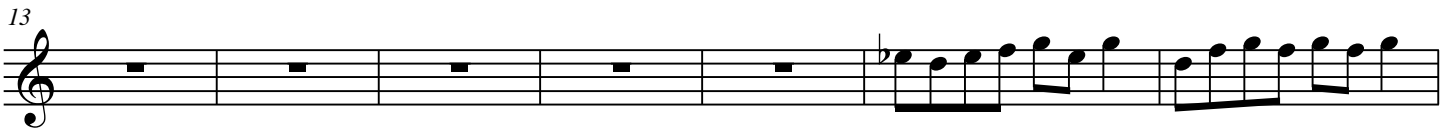

56

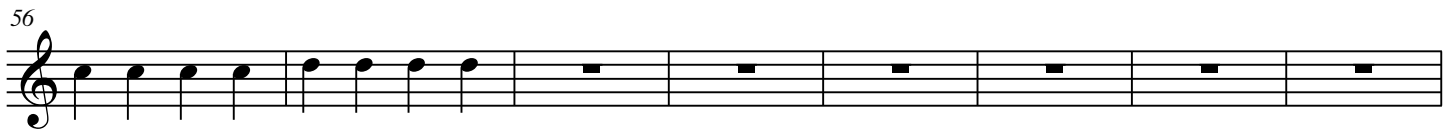

64

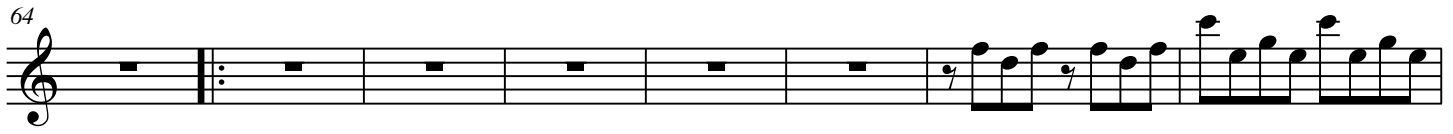

72

REVOLUTION

Oboe

Animato/con.brio

alex,pappas
august,2013

mf

6

11

16

22

27

ff

33

f

39

tr.

tr.

[Title]

2

46

53

60

68

REVOLUTION

Bassoon

Animato/con.brio

alex,pappas
august,2013

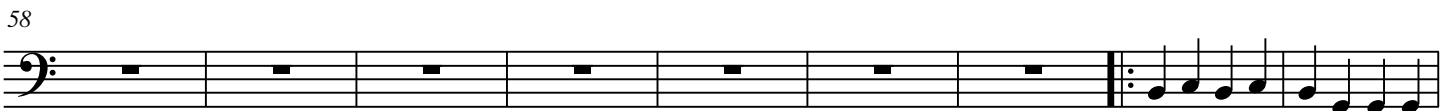
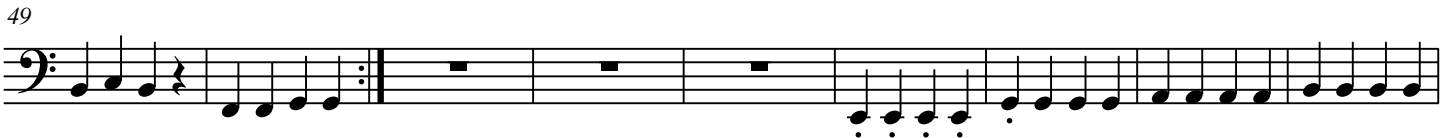

2

67

74

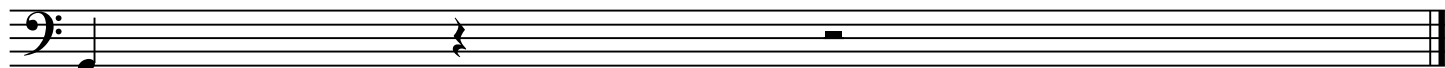

ff

REVOLUTION

Violin I

Animato/con.brio

alex,pappas
august,2013

50

58

64

70

REVOLUTION

Violin II

Animato/con.brio

alex,pappas
august,2013

mf

6

11

16

22

27

f

35

42

[Title]

2

50

58

64

70

REVOLUTION

Viola

Animato/con.brio

alex,pappas
august,2013

6

11

16

22

27

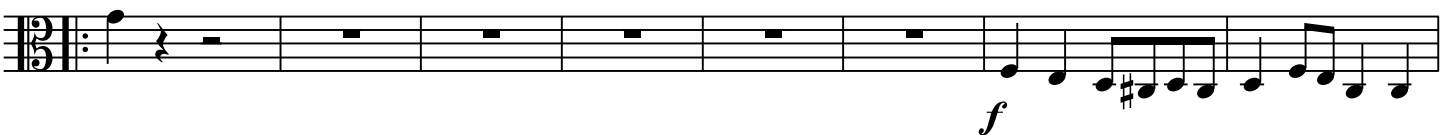

35

42

REVOLUTION

Cello

Animato/con.brio

alex,pappas
august,2013

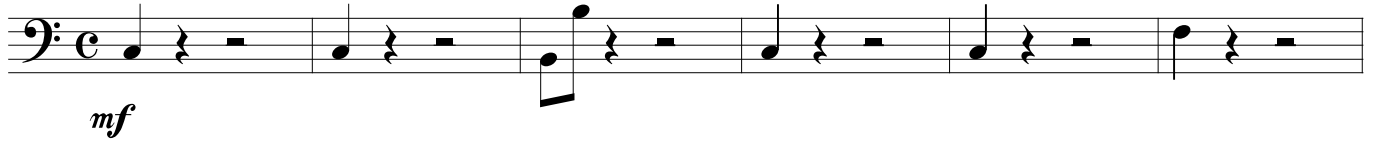

[Title]

2

50

56

62

69

ff

REVOLUTION

Contrabass

Animato/con.brio

alex,pappas
august,2013

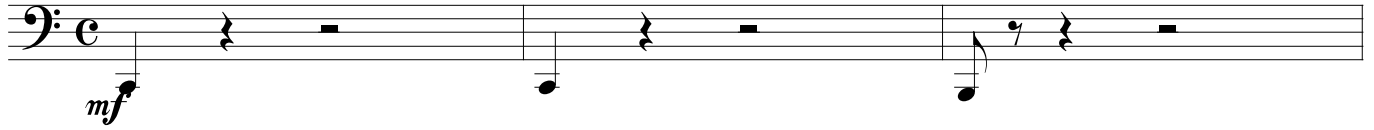

4

8

12

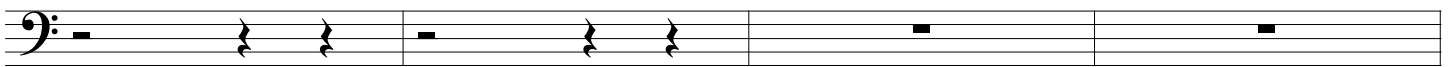

16

20

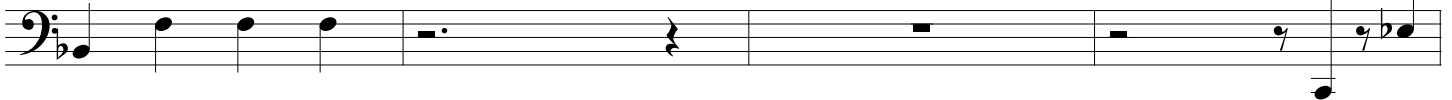

24

28

[Title]

2

32

36

40

43

47

51

55

59

63

66

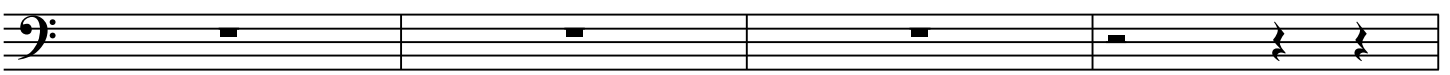

70

74

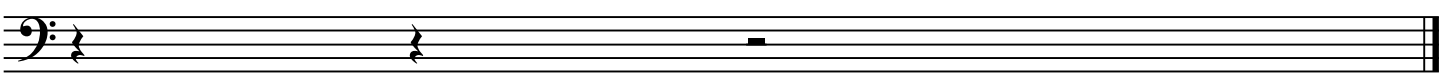

ff