

Alexandre Pappas

Grèce, athenes

PROMENADE DU CHAMEAU(colection animaux)

A propos de l'artiste

Alexandros Pappas est un citoyen grec. Il a étudié la composition et l'harmonie près de professeur Nestor Taylor et avec divers amis, il a composé plusieurs morceaux pour des productions et des créations audiovisuelles qui accompagnent des collection poétiques. Il a également distribué des CD s privé avec ses œuvres sur Amazon, en 2007, il a reçu le 2e prix de Xon-UNESCO composition défi (Grèce) et en 2008, 2009, 2010, 2011, il a reçu plusieurs prix au concours international de composition a Bolos-Grèce-(concours fundulis) Il est titulaire d'un baccalauréat dès arts en musique composition- Ses compos de musique,on été joué (première mondiale) par l'Ensemble de Sphère, au Brésil. Et du quatuor Nigun en Calabre, en Italie. . il travaille pour des pochettes de CD dans des livres, de poèmes ou de contes de fées. Dans un style romantique,ballet,classique.

Qualification : AUTODIDACTE
BACHELOR OF ARTS IN MUSIC-COMPOSITION/IAA/

Page artiste : https://www.free-scores.com/partitions_gratuites_alexandre-pappas.htm

A propos de la pièce

Titre : PROMENADE DU CHAMEAU(colection animaux)

Compositeur : Pappas, Alexandre

Droit d'auteur : Alexandre Pappas © All rights reserved

Instrumentation : Clarinette et saxophone

Style : Contemporain

Commentaire : IMAGE EN MUSIQUE/LE SON PERCUSION N EXISTE PAS SUR LA PARTITION

Alexandre Pappas sur [free-scores.com](https://www.free-scores.com)

- écouter l'audio
- partager votre interprétation
- commenter la partition
- contacter l'artiste

THE-CAMEL-WALKING

Score

120

ALEX.PAPPAS

WITH-A-ORIENTAL-FEELING

7/3/13

Clarinet in B \flat

Baritone Sax.

6

B \flat Cl.

B. Sax.

12

B \flat Cl.

B. Sax.

17

B \flat Cl.

B. Sax.

[Title]

2

22

B \flat Cl.

B. Sx.

27

B \flat Cl.

B. Sx.

32

B \flat Cl.

B. Sx.

37

B \flat Cl.

B. Sx.

42

B \flat Cl.

B. Sx.

46

B \flat Cl.

B. Sx.

51

B \flat Cl.

B. Sx.

tr

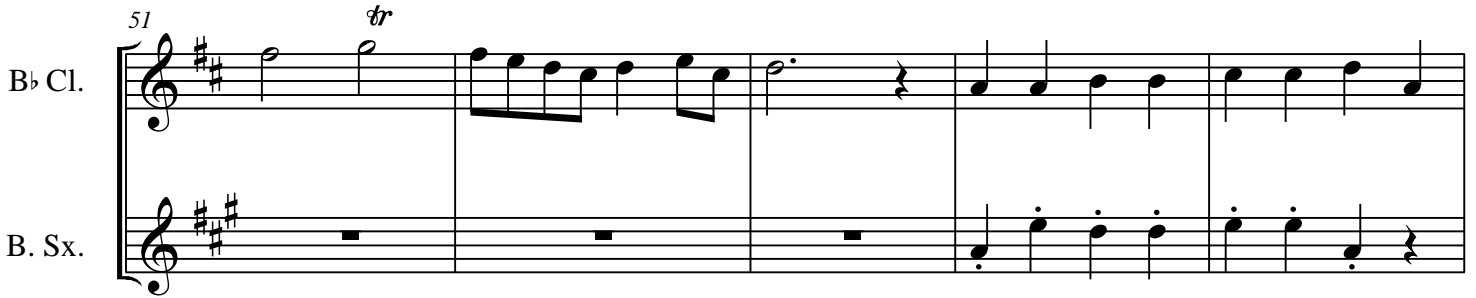

56

B \flat Cl.

B. Sx.

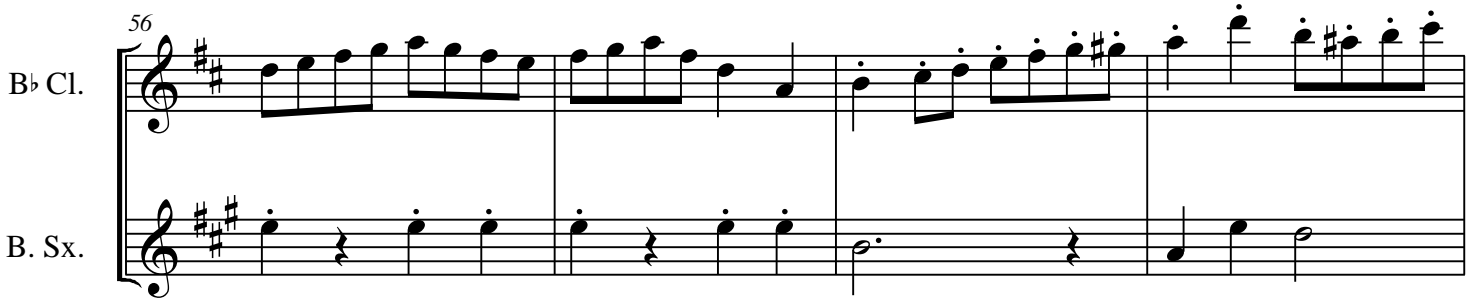

60

B \flat Cl.

B. Sx.

65

B \flat Cl.

B. Sx.

tr

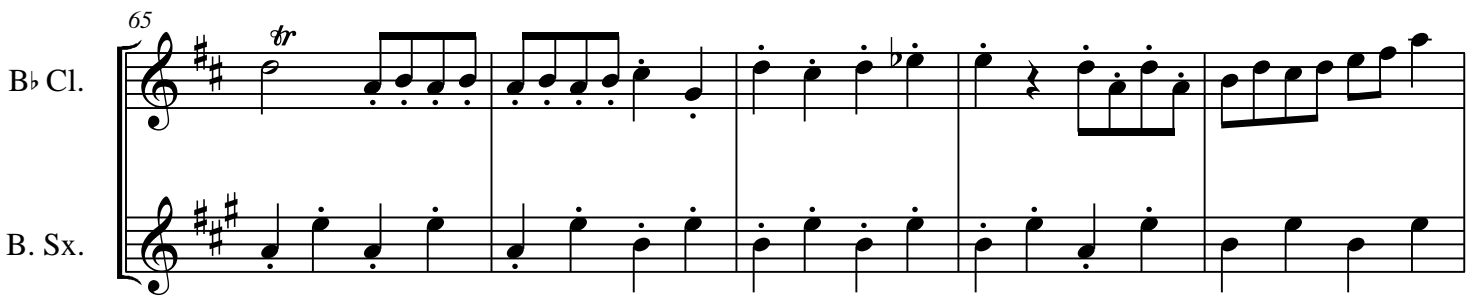

[Title]

4

70

B \flat Cl.

B. Sx.

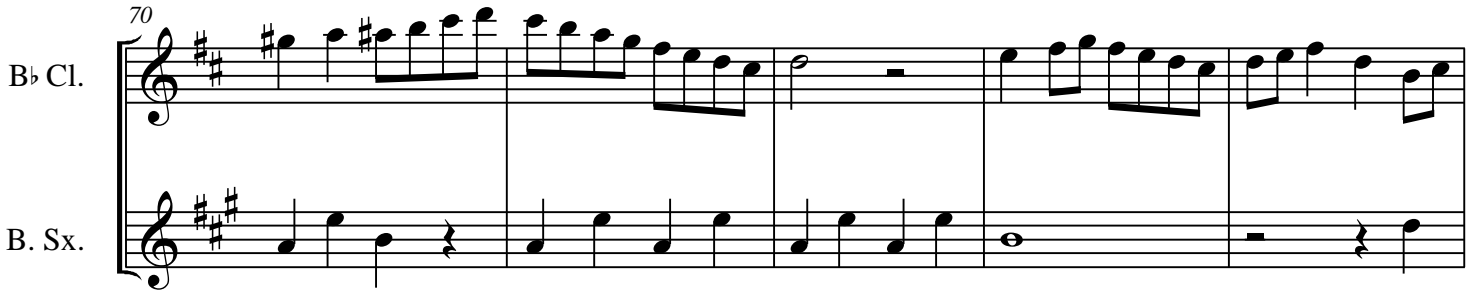

75

B \flat Cl.

B. Sx.

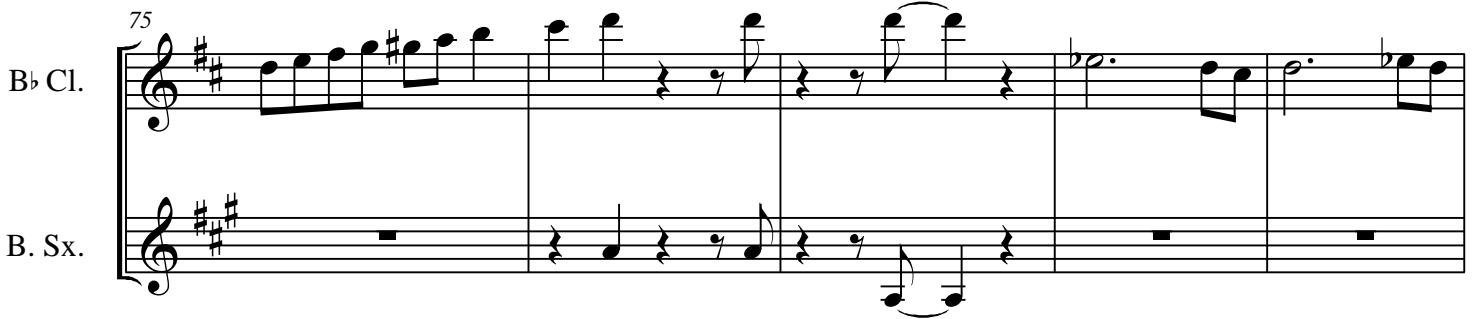

80

B \flat Cl.

B. Sx.

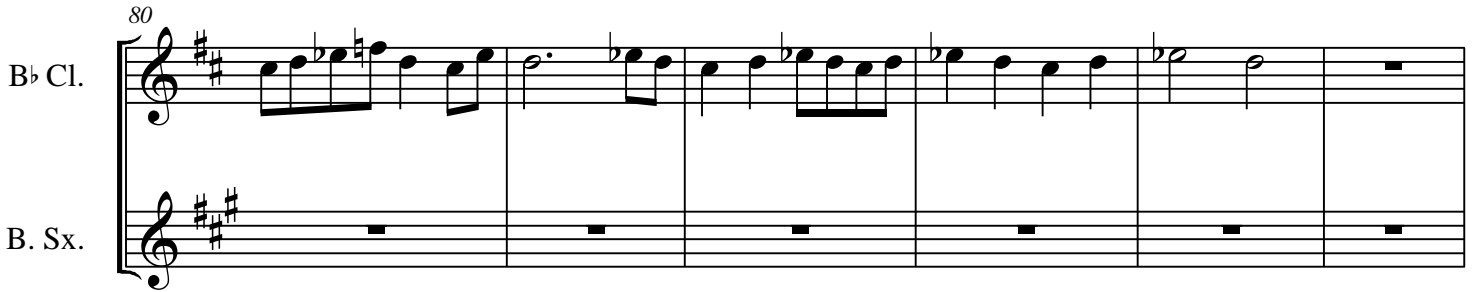

86

B \flat Cl.

B. Sx.

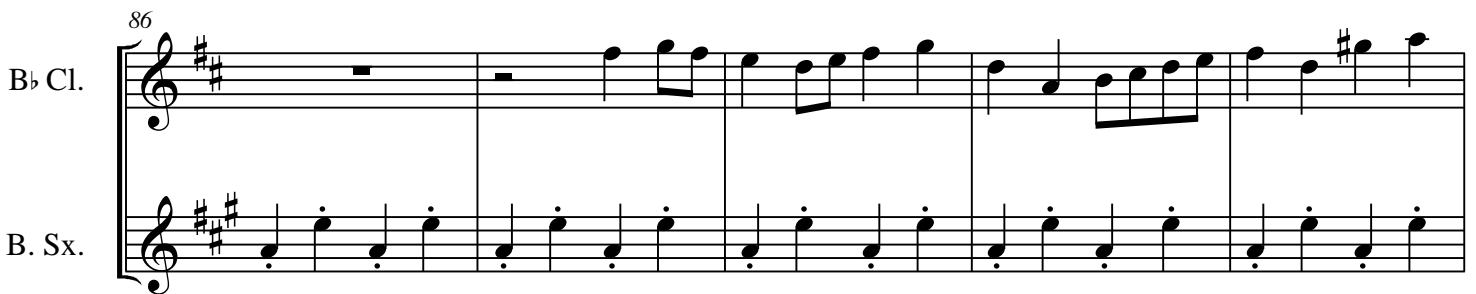

91

B \flat Cl.

B. Sx.

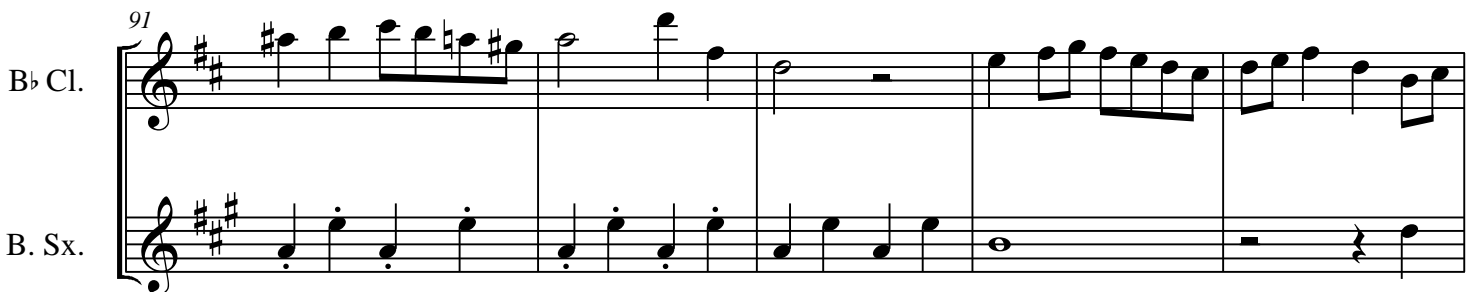

96

B \flat Cl.

B. Sx.

101

B \flat Cl.

B. Sx.

104

B \flat Cl.

B. Sx.

107

B \flat Cl.

B. Sx.

110

B \flat Cl.

B. Sx.

113

B \flat Cl.

B. Sx.

116

B \flat Cl.

B. Sx.

119

B \flat Cl.

B. Sx.

122

B \flat Cl.

B. Sx.

125

B \flat Cl.

B. Sx.

128

B \flat Cl.

B. Sx.

[Title]

2

44

49

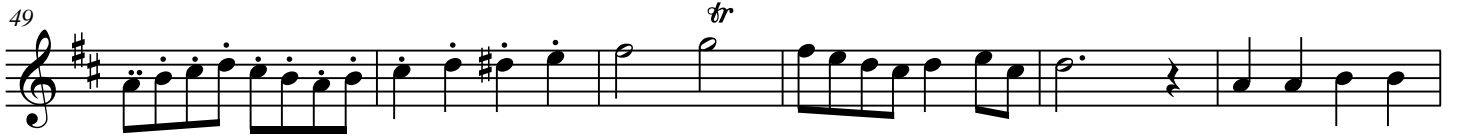

55

60

65

70

75

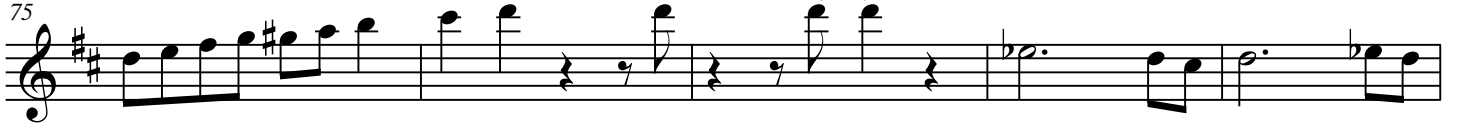

80

[Title]

4

117

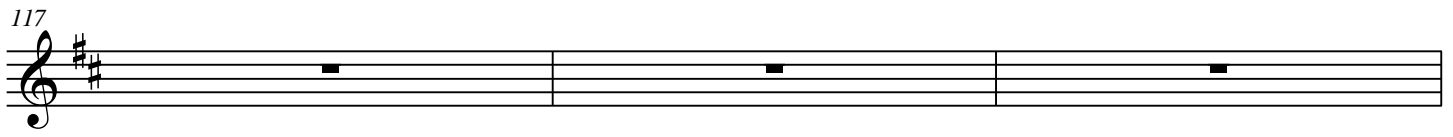

120

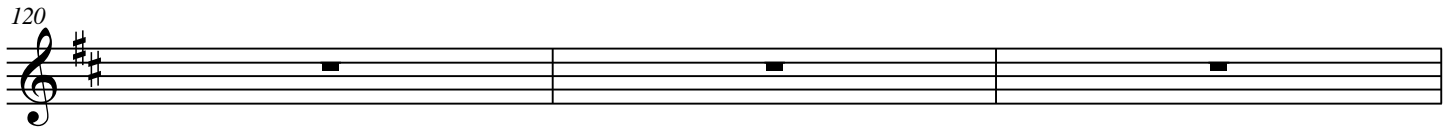

123

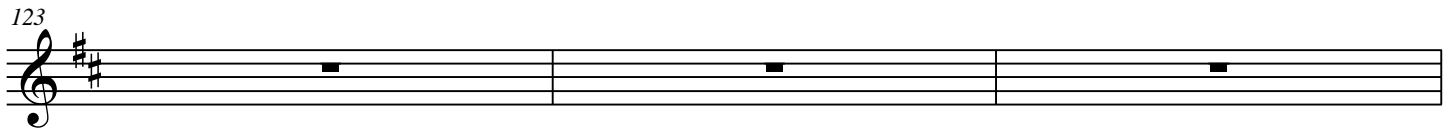

126

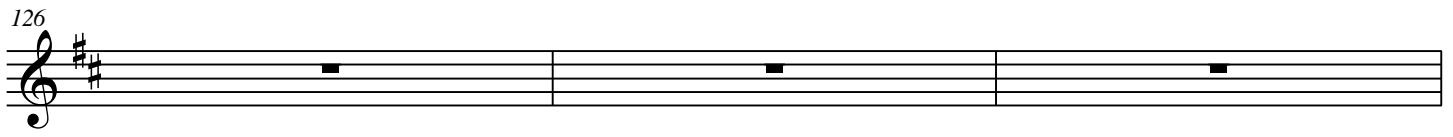

129

THE-CAMEL-WALKING

Baritone Sax.

120

WITH-A-ORIENTAL-FEELING

ALEX.PAPPAS

7/3/13

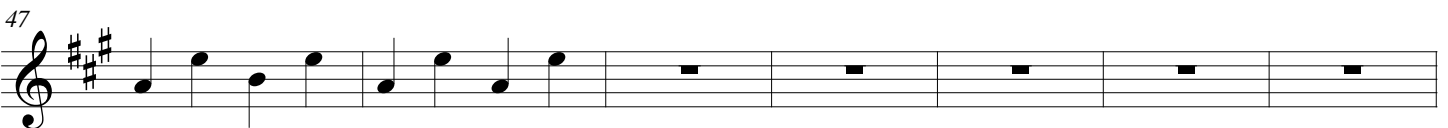
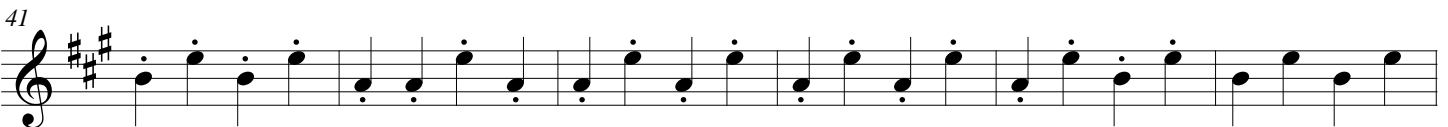
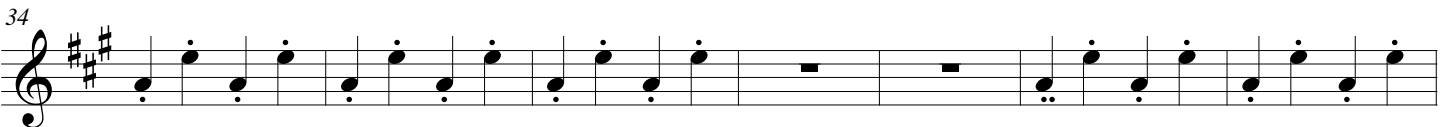
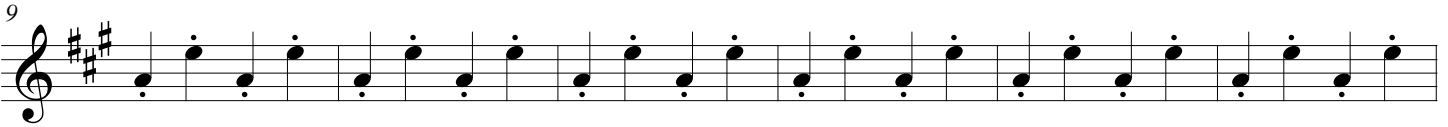
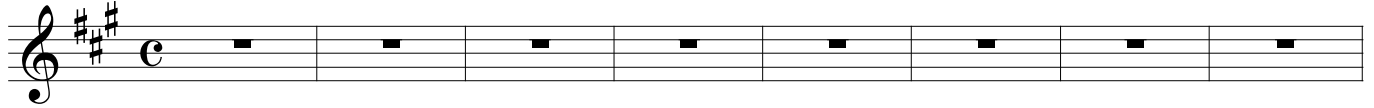

[Title]

2

54

60

66

72

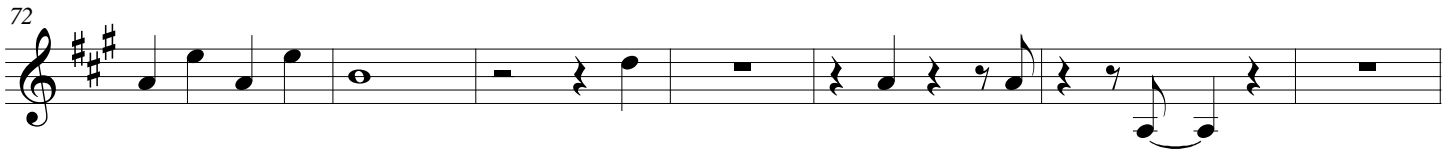

79

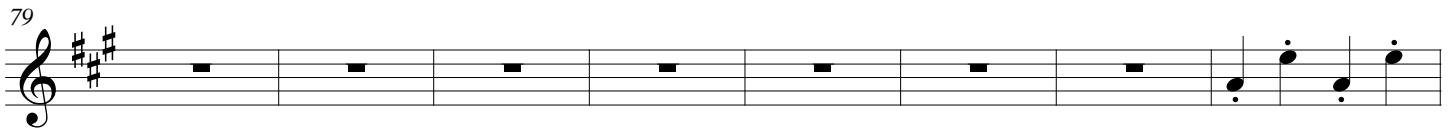

87

93

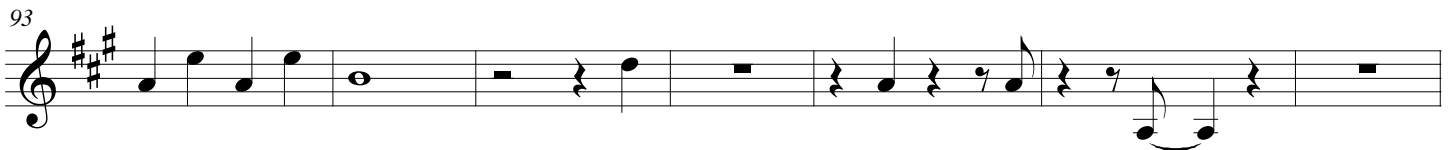

100

103

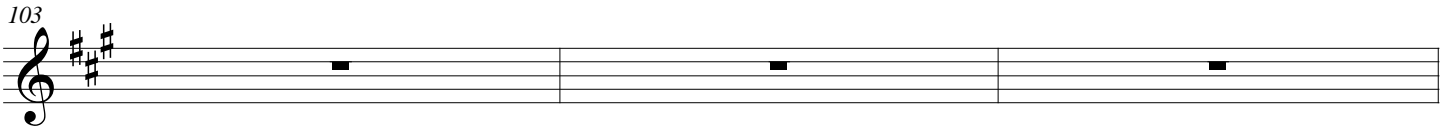

106

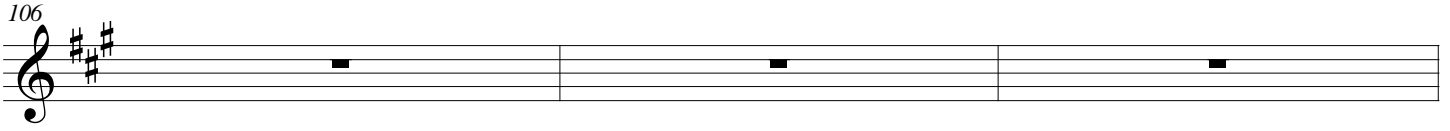

109

112

115

118

121

124

[Title]

4

127

130

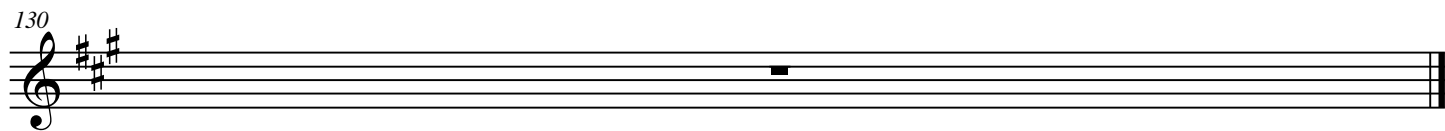
