

Alexandre Pappas

Grèce, athenes

Poseidon

A propos de l'artiste

Alexandros Pappas est un citoyen grec. Il a étudié la composition et l'harmonie près de professeur Nestor Taylor et avec divers amis, il a composé plusieurs morceaux pour des productions et des créations audiovisuelles qui accompagnent des collection poétiques. Il a également distribué des CD s privé avec ses œuvres sur Amazon, en 2007, il a reçu le 2e prix de Xon-UNESCO composition défi (Grèce) et en 2008, 2009, 2010, 2011, il a reçu plusieurs prix au concours international de composition a Bolos-Grèce-(concours fundulis) Il est titulaire d'un baccalauréat dès arts en musique composition- Ses compos de musique, on été joué (première mondiale) par l'Ensemble de Sphère, au Brésil. Et du quatuor Nigun en Calabre, en Italie. . il travaille pour des pochettes de CD dans des livres, de poèmes ou de contes de fées. Dans un style romantique, ballet, classique.

Qualification : AUTODIDACTE
BACHELOR OF ARTS IN MUSIC-COMPOSITION/IAA/

Page artiste : https://www.free-scores.com/partitions_gratuites_alexandre-pappas.htm

A propos de la pièce

Titre : Poseidon
Compositeur : Pappas, Alexandre
Arrangeur : Pappas, Alexandre
Droit d'auteur : Alexandre Pappas © All rights reserved
Instrumentation : Ensemble à Cordes
Style : Classique moderne
Commentaire : POUR ENSEMBLE A CORDES OU QUINTET
CORDES

Alexandre Pappas sur [free-scores.com](https://www.free-scores.com)

- écouter l'audio
- partager votre interprétation
- commenter la partition
- contacter l'artiste

POSEIDON

Score

alex.pappas
2013

Animato
for-string-ensemble

Violin I

Violin II

Viola

Cello

Contrabass

6

Vln. I

Vln. II

Vla.

Vc.

Cb.

22

27

f

[Title]

4
32

Vln. I

Vln. II

Vla.

Vc.

Cb.

38

Vln. I

Vln. II

Vla.

Vc.

Cb.

44

Vln. I

Vln. II

Vla.

Vc.

Cb.

f

50

Vln. I

Vln. II

Vla.

Vc.

Cb.

[Title]

6
56

62

67

Vln. I

Vln. II

Vla.

Vc.

Cb.

72

Vln. I

Vln. II

Vla.

Vc.

Cb.

[Title]

8
77

Vln. I

Vln. II

Vla.

Vc.

Cb.

82

Vln. I

Vln. II

Vla.

Vc.

Cb.

87

Vln. I

Vln. II

Vla.

Vc.

Cb.

92

Vln. I

Vln. II

Vla.

Vc.

Cb.

[Title]

10
97

Vln. I

Vln. II

Vla.

Vc.

Cb.

102

Vln. I

Vln. II

Vla.

Vc.

Cb.

106

Vln. I

Vln. II

Vla.

Vc.

Cb.

110

Vln. I

Vln. II

Vla.

Vc.

Cb.

POSEIDON

Violin I

alex.pappas
2013

Animato
for-string-ensemble

7

13 *f* *mf*

20

26 *f*

32

39

45

[Title]

2

51

58

65

71

77

82

88

95

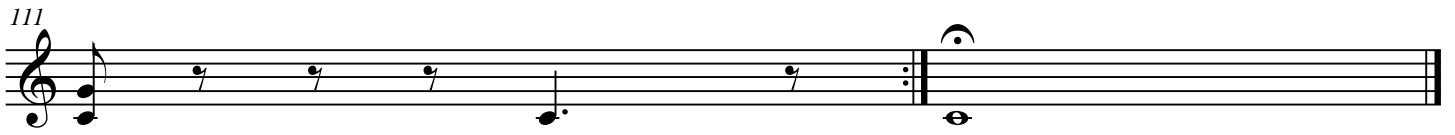

POSEIDON

Violin II

alex.pappas
2013

Animato
for-string-ensemble

8

15

22

28

33

39

45

mf

f

f

f

[Title]

2

51

58

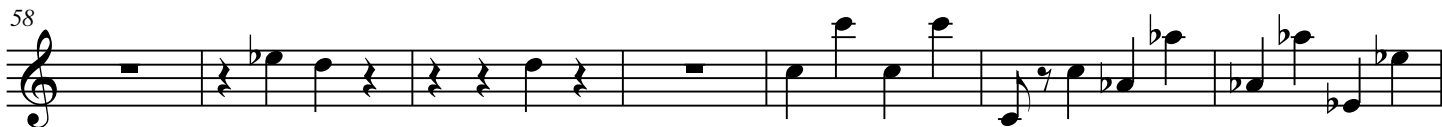

65

70

76

83

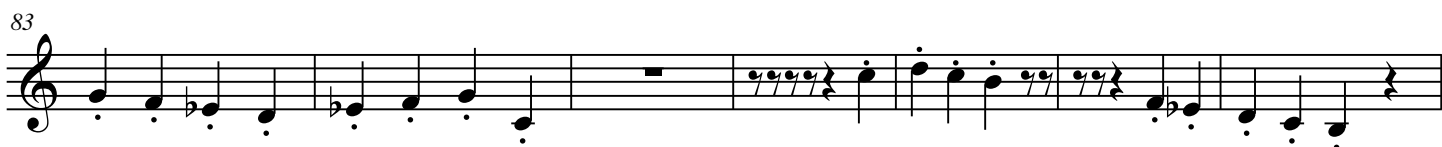

90

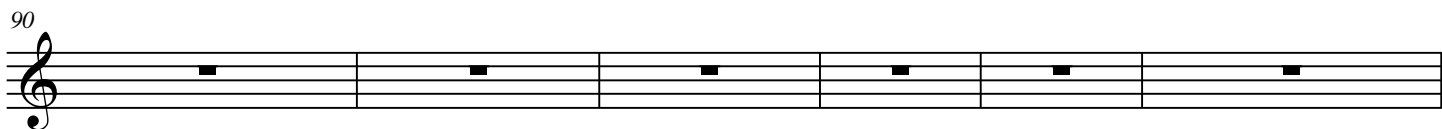

96

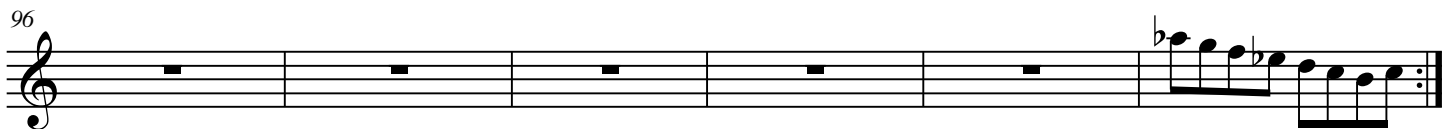

102

107

112

POSEIDON

Viola

alex.pappas
2013

Animato
for-string-ensemble

9

17

24

30

36

43

49

[Title]

2

56

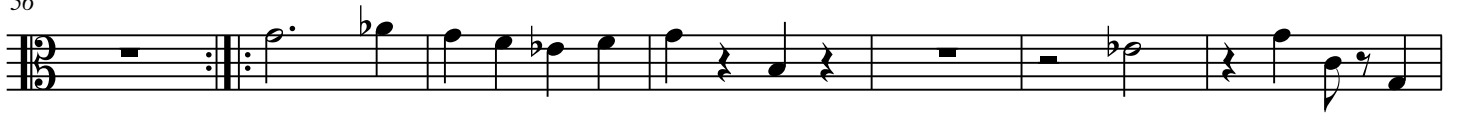

63

69

75

81

87

93

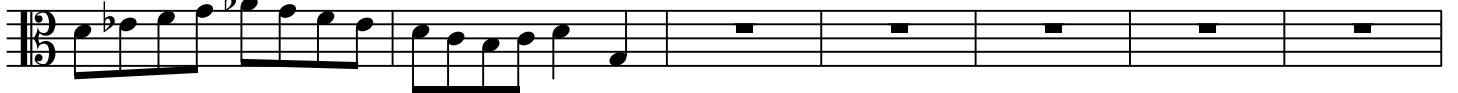

100

105

110

POSEIDON

Cello

alex.pappas
2013

Animato
for-string-ensemble

[Title]

2

53

59

65

71

77

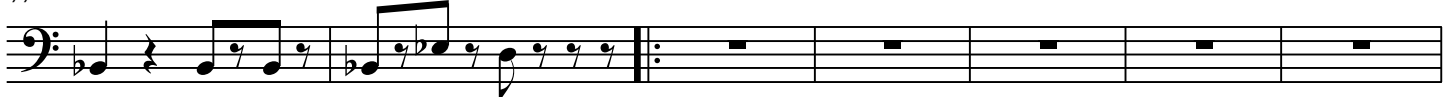

84

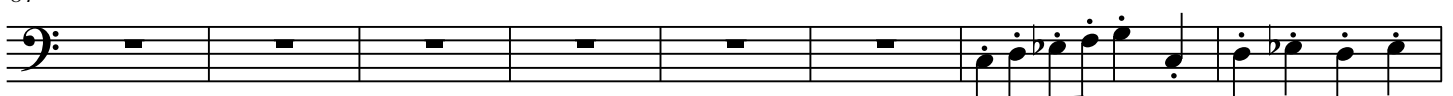

92

99

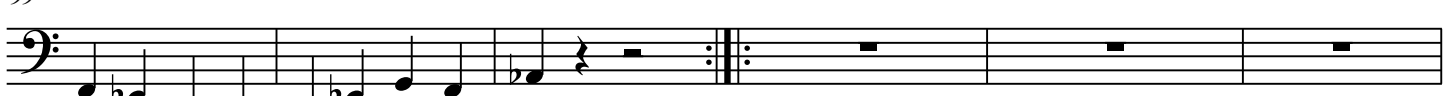

105

112

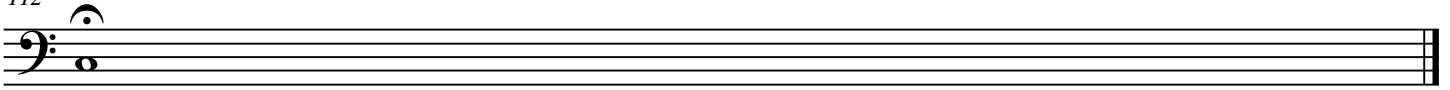

POSEIDON

Contrabass

alex.pappas
2013

Animato
for-string-ensemble

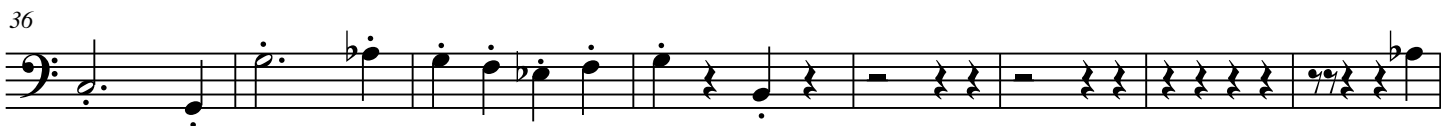
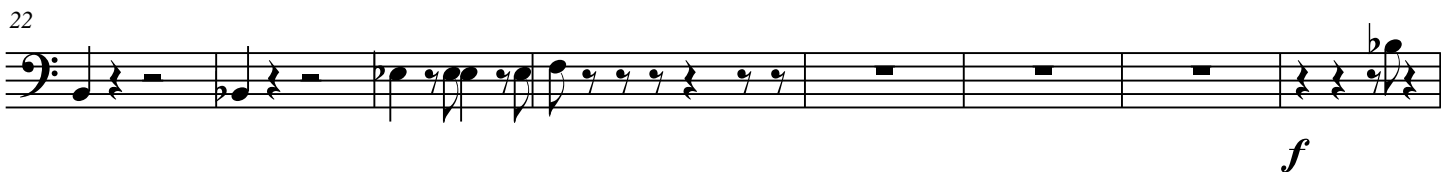
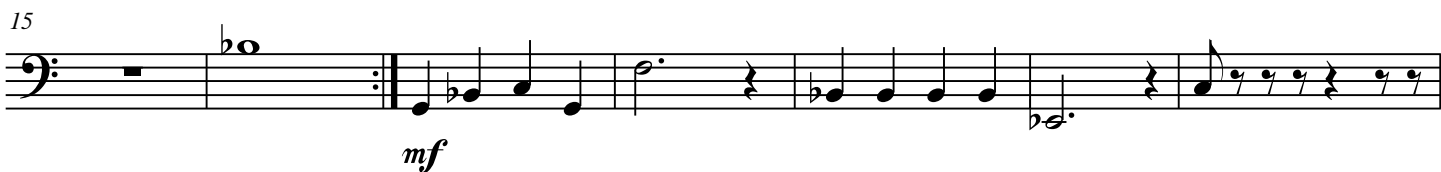
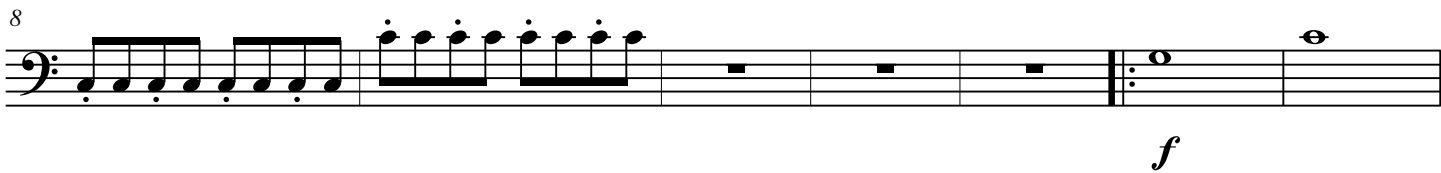

[Title]

2

57

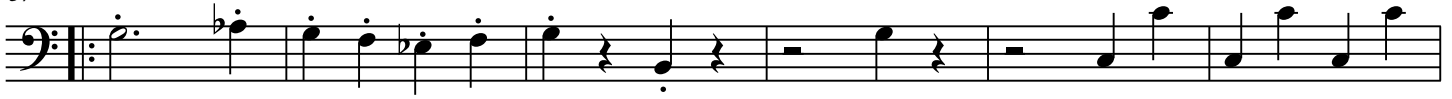

63

69

78

86

94

103

109

