

Alexandre Pappas

Grèce, athenes

poesie en musique

A propos de l'artiste

Alexandros Pappas est un citoyen grec. Il a étudié la composition et l'harmonie près de professeur Nestor Taylor et avec divers amis, il a composé plusieurs morceaux pour des productions et des créations audiovisuelles qui accompagnent des collection poétiques. Il a également distribué des CD s privé avec ses œuvres sur Amazon, en 2007, il a reçu le 2e prix de Xon-UNESCO composition défi (Grèce) et en 2008, 2009, 2010, 2011, il a reçu plusieurs prix au concours international de composition a Bolos-Grèce-(concours fundulis) Il est titulaire d'un baccalauréat dès arts en musique composition- Ses compos de musique,on été joué (première mondiale) par l'Ensemble de Sphère, au Brésil. Et du quatuor Nigun en Calabre, en Italie. . il travaille pour des pochettes de CD dans des livres, de poèmes ou de contes de fées. Dans un style romantique,ballet,classique.

Qualification : AUTODIDACTE
BACHELOR OF ARTS IN MUSIC-COMPOSITION/IAA/

Page artiste : https://www.free-scores.com/partitions_gratuites_alexandre-pappas.htm

A propos de la pièce

Titre : poesie en musique
Compositeur : Pappas, Alexandre
Arrangeur : Pappas, Alexandre
Droit d'auteur : Alexandre Pappas © All rights reserved
Instrumentation : Piano et petit ensemble
Style : Classique moderne

Alexandre Pappas sur [free-scores.com](https://www.free-scores.com)

- écouter l'audio
- partager votre interprétation
- commenter la partition
- contacter l'artiste

AMUSICAL POEM

PIANO-FLUTE-OBOE-CELLO

Score

VIVACE E MODERATO

ALEX.PAPPAS 17/2/2012

Piano

Flute

Oboe

Cello

6

6

6

Fl.

Ob.

Vc.

12

Fl.

Ob.

Vc.

12

18

Fl.

Ob.

Vc.

18

23

Fl.

Ob.

Vc.

29

Fl.

Ob.

Vc.

34

34

Fl.
Ob.

Flute and Oboe staves for measures 34-39. The Flute part (treble clef) has a melodic line with quarter and eighth notes, including a dotted quarter note in measure 35. The Oboe part (treble clef) follows a similar melodic line.

34

Vc.

Violoncello staff (bass clef) for measures 34-39, featuring a melodic line with quarter and eighth notes, including a dotted quarter note in measure 35.

40

40

Fl.
Ob.

Flute and Oboe staves for measures 40-45. The Flute part (treble clef) has a melodic line with quarter and eighth notes, including a sharp sign (F#) in measure 41. The Oboe part (treble clef) follows a similar melodic line.

40

Vc.

Violoncello staff (bass clef) for measures 40-45, featuring a melodic line with quarter and eighth notes, including a sharp sign (F#) in measure 41.

46

Fl.

Ob.

Vc.

51

Fl.

Ob.

Vc.

56

56

56

56

61

61

61

Fl.

Ob.

Vc.

67

Fl.

Ob.

Vc.

72

Fl.

Ob.

Vc.

77

77

Fl.

Ob.

Vc.

Flute (Fl.), Oboe (Ob.), and Violoncello (Vc.) parts for measures 77-81. The Flute and Oboe parts mirror the melodic line of the piano right hand. The Violoncello part mirrors the eighth-note accompaniment of the piano left hand. Accents are marked on the first and third notes of the Vc. part in measures 77, 78, 79, and 80.

82

82

Fl.

Ob.

Vc.

Flute (Fl.), Oboe (Ob.), and Violoncello (Vc.) parts for measures 82-86. The Flute and Oboe parts are mostly silent, with some activity in measures 85 and 86. The Violoncello part mirrors the eighth-note accompaniment of the piano left hand. Accents are marked on the first and third notes of the Vc. part in measures 82, 83, 84, 85, and 86.

88

88

88

88

93

93

93

Fl.

Ob.

Vc.

Vc.

Vc.

Moderato

99

Moderato

99

Flute (Fl.) and Oboe (Ob.) staves for measures 99-105. Both instruments have rests for the first five measures and then play a melodic line in the final two measures: G4, F4, E4, D4, C4, B3, A3, G3.

Moderato

99

Violoncello (Vc.) staff for measures 99-105. The part follows the piano accompaniment, with a fermata over the first two measures and then playing the notes: G3, B2, C3, D3, E3, F3, G3, A3, B3, C4, D4, E4, F4, G4.

106

106

Flute (Fl.) and Oboe (Ob.) staves for measures 106-112. Both instruments play the same melodic line as the piano right hand: G4, F4, E4, D4, C4, B3, A3, G3, F3, E3, D3, C3, B2, A2, G2.

106

Violoncello (Vc.) staff for measures 106-112. The part follows the piano accompaniment, with a fermata over the first two measures and then playing the notes: G3, B2, C3, D3, E3, F3, G3, A3, B3, C4, D4, E4, F4, G4, A4, B4, C5, B4, A4, G4, F4, E4, D4, C4, B3, A3, G3, F3, E3, D3, C3, B2, A2, G2.

112

Fl.

Ob.

Vc.

118

Fl.

Ob.

Vc.

123

Fl.

Ob.

Vc.

129

Fl.

Ob.

Vc.

136

Fl.

Ob.

Vc.

142

Fl.

Ob.

Vc.

148

Fl.

Ob.

Vc.

154

Fl.

Ob.

Vc.

160

Fl.

Ob.

Vc.

165

Fl.

Ob.

Vc.

170

Fl.

Ob.

Vc.

175

Fl.

Ob.

Vc.

180

Fl.

Ob.

Vc.

180

180

AMUSICAL POEM

PIANO-FLUTE-OBOE-CELLO

Piano

VIVACE E MODERATO

ALEX.PAPPAS 17/2/2012

Piano

7

13

19

[Title]

2

25

31

37

43

49

55

61

67

73

79

85

91

Moderato

97

104

111

117

122

128

135

142

149

155

161

167

173

178

183

AMUSICAL POEM

PIANO-FLUTE-OBOE-CELLO

Flute

VIVACE E MODERATO

ALEX.PAPPAS 17/2/2012

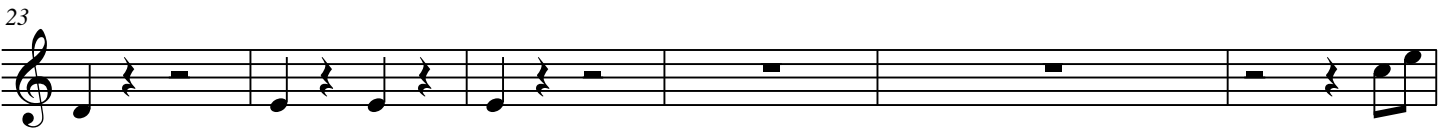
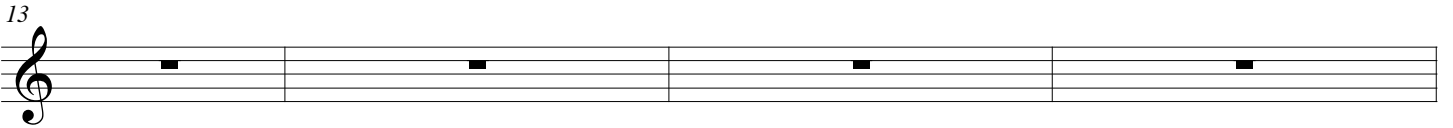
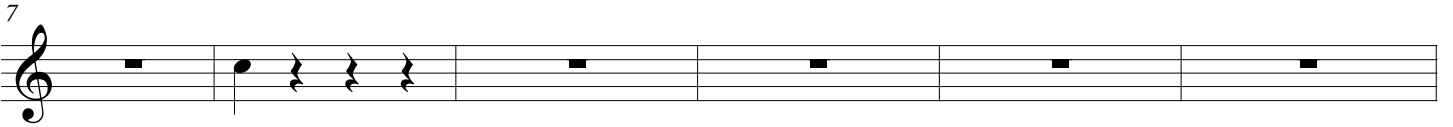

[Title]

2

50

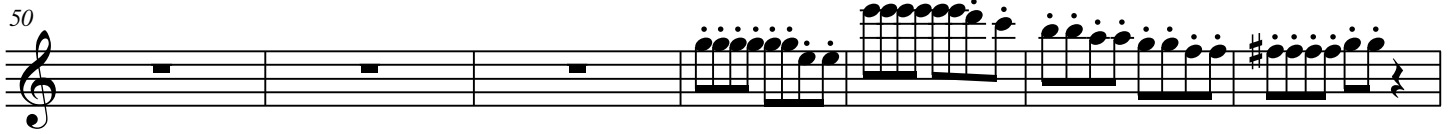

57

63

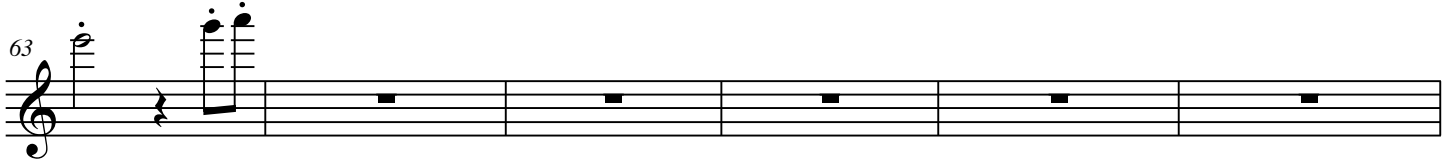

69

74

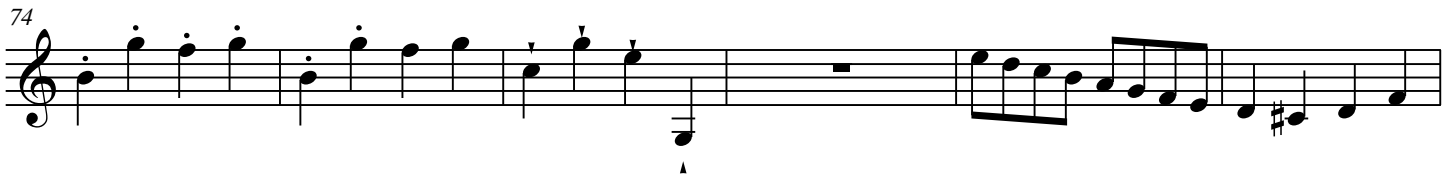

80

84

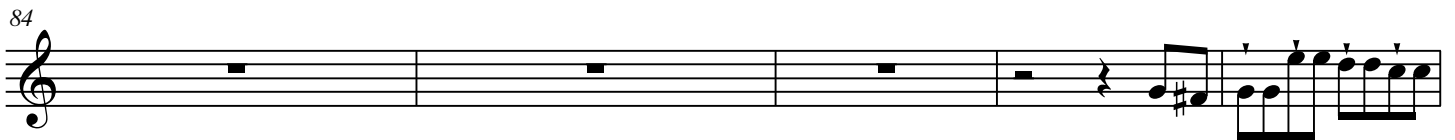

89

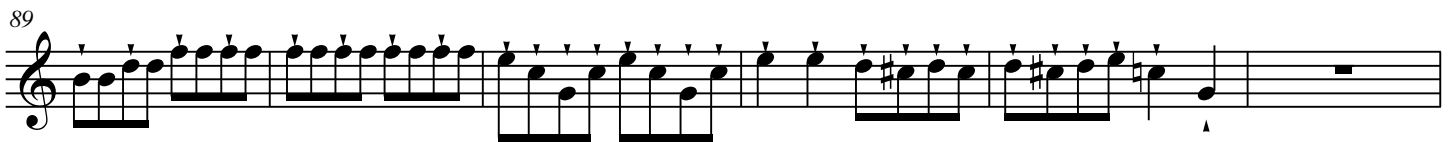

Moderato

95

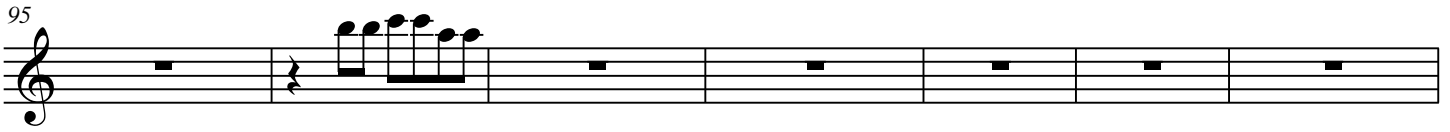

102

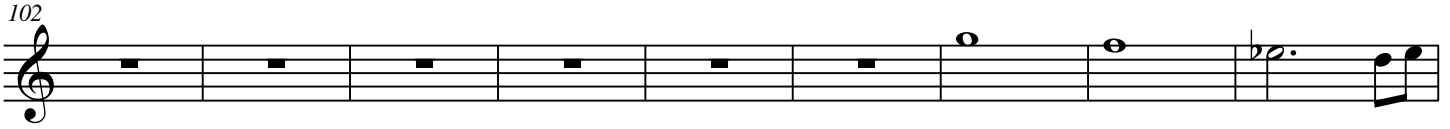

111

118

125

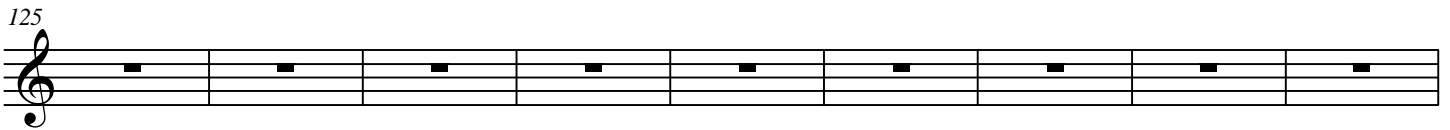

134

141

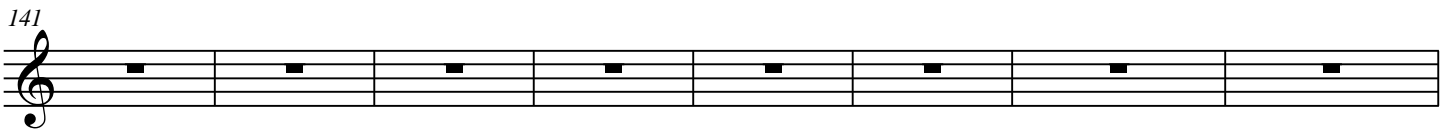

149

156

162

170

176

184

AMUSICAL POEM

PIANO-FLUTE-OBOE-CELLO

Oboe

VIVACE E MODERATO

ALEX.PAPPAS 17/2/2012

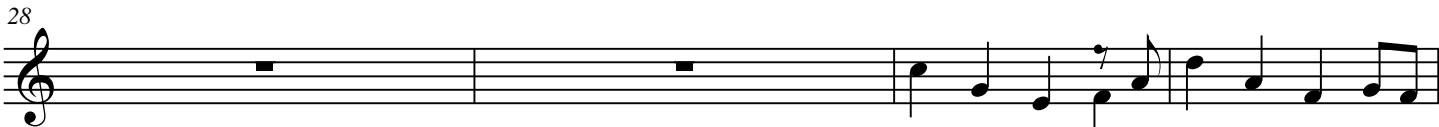
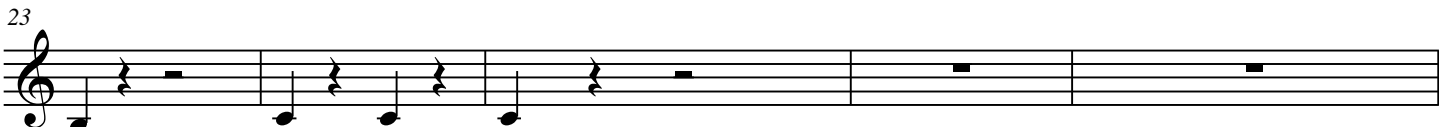
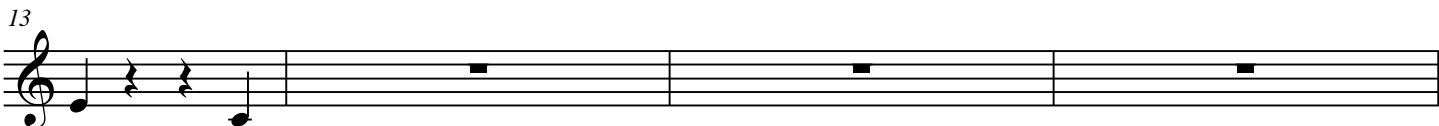
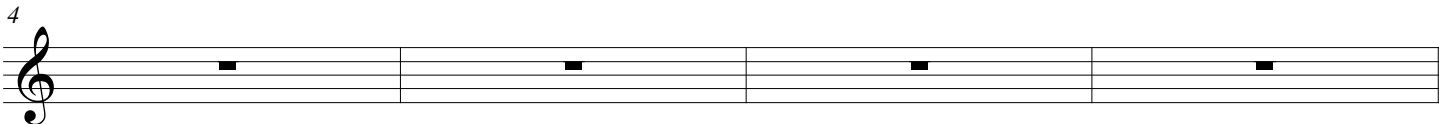
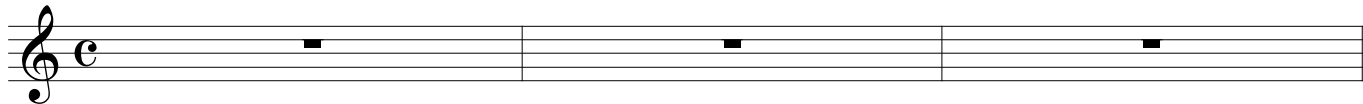

[Title]

2

39

46

52

59

63

69

75

81

143

151

160

169

178

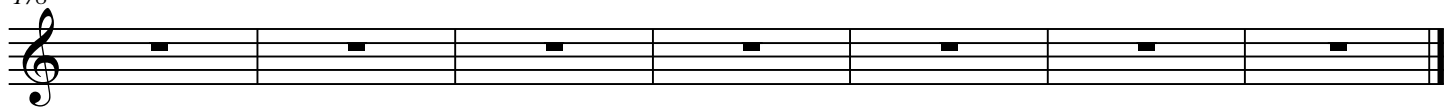

AMUSICAL POEM

PIANO-FLUTE-OBOE-CELLO

Cello

VIVACE E MODERATO

ALEX.PAPPAS 17/2/2012

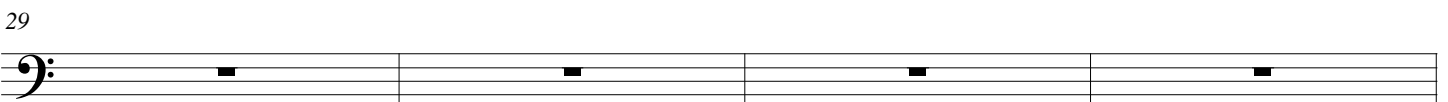
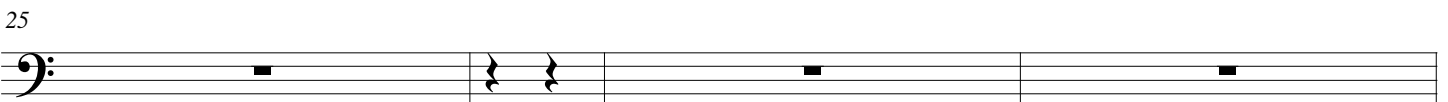
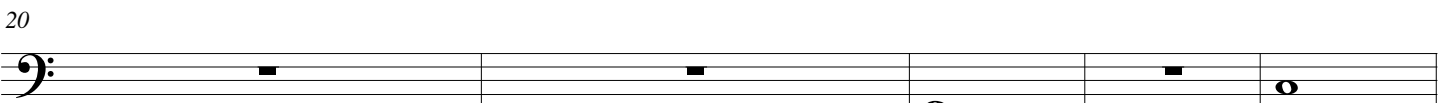
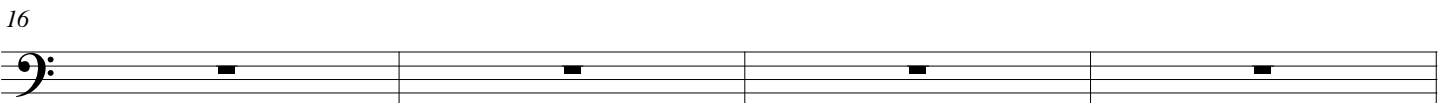
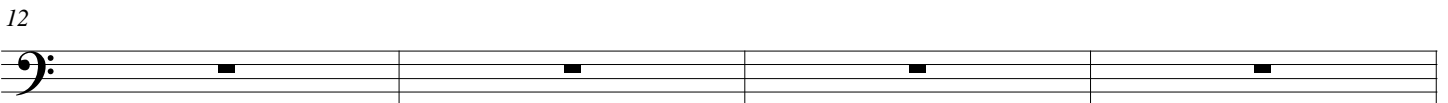
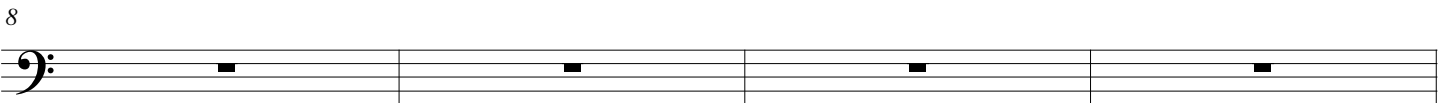
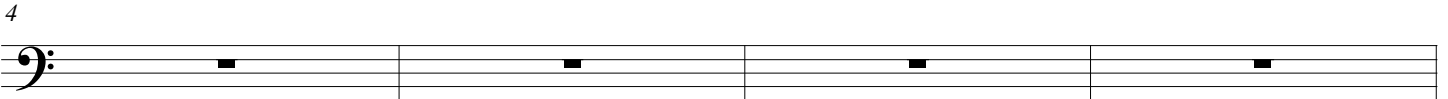

[Title]

2

33

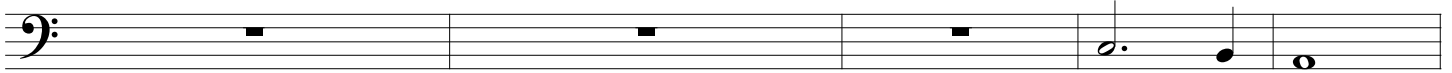

38

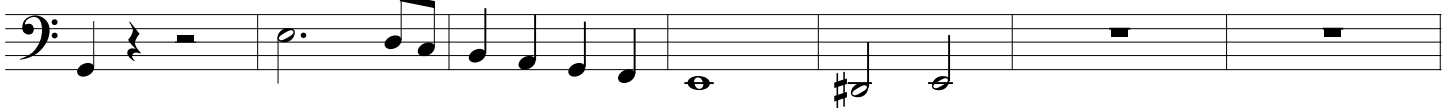

45

51

58

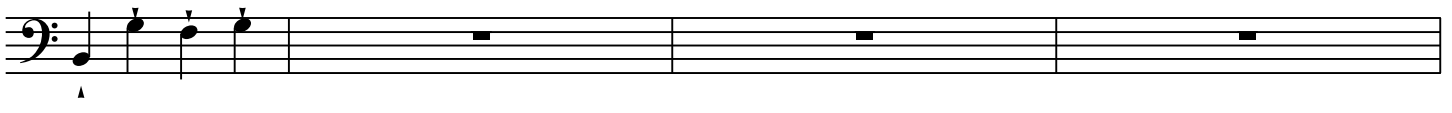

62

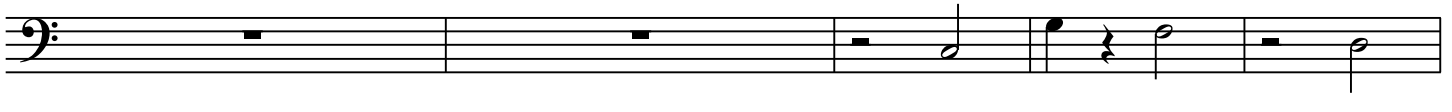

67

72

77

82

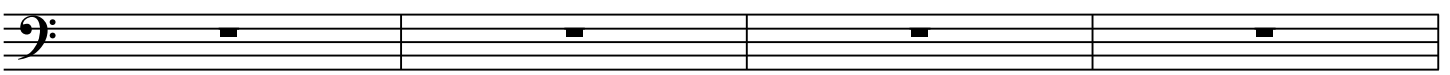

86

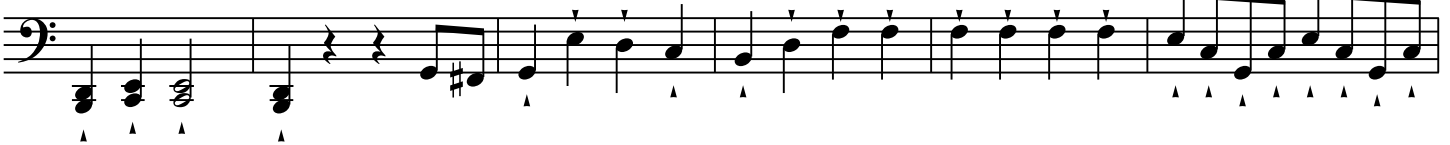

92

Moderato

98

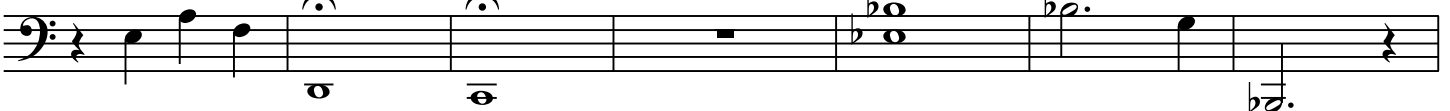

105

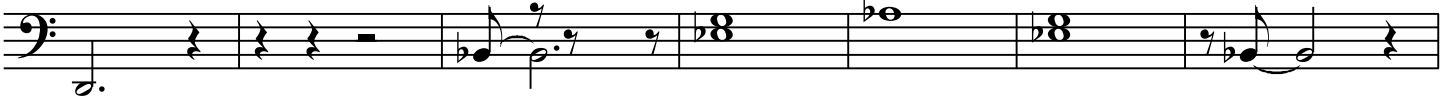

112

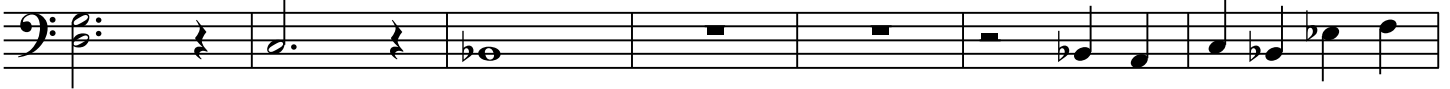

119

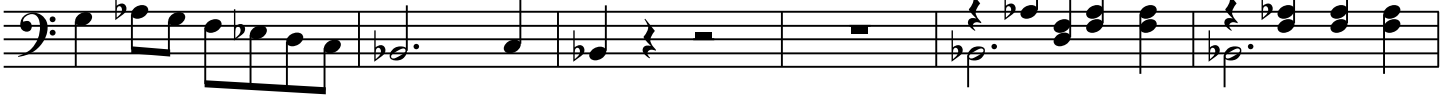

125

134

142

149

156

163

170

177

184

