

Alexandre Pappas

Grèce, athenes

NUAGES

A propos de l'artiste

Alexandros Pappas est un citoyen grec. Il a étudié la composition et l'harmonie près de professeur Nestor Taylor et avec divers amis, il a composé plusieurs morceaux pour des productions et des créations audiovisuelles qui accompagnent des collection poétiques. Il a également distribué des CD s privé avec ses œuvres sur Amazon, en 2007, il a reçu le 2e prix de Xon-UNESCO composition défi (Grèce) et en 2008, 2009, 2010, 2011, il a reçu plusieurs prix au concours international de composition a Bolos-Grèce-(concours fundulis) Il est titulaire d'un baccalauréat dès arts en musique composition- Ses compos de musique, on été joué (première mondiale) par l'Ensemble de Sphère, au Brésil. Et du quatuor Nigun en Calabre, en Italie. . il travaille pour des pochettes de CD dans des livres, de poèmes ou de contes de fées. Dans un style romantique, ballet, classique.

Qualification : AUTODIDACTE
BACHELOR OF ARTS IN MUSIC-COMPOSITION/IAA/

Page artiste : https://www.free-scores.com/partitions_gratuites_alexandre-pappas.htm

A propos de la pièce

Titre : NUAGES
Compositeur : Pappas, Alexandre
Droit d'auteur : Alexandre Pappas © All rights reserved
Instrumentation : Hautbois et Violoncelle
Style : Classique moderne
Commentaire : LA PARTITION HAUBOIS SEPARÉE MENTIONNE CELLO, FAUTE DE PDF. L'ORDRE ET piano, haubois, cello/tempo moderato

Alexandre Pappas sur [free-scores.com](https://www.free-scores.com)

- écouter l'audio
- partager votre interprétation
- commenter la partition
- contacter l'artiste

the cloud

Score

moderato

alex.pappas/2012

Piano

OBOE

Cello

6

Vc.

Vlc.

[Title]

2

$\text{♩} = 96$

11

Vc.

Vlc.

16

Vc.

Vlc.

21

Vc.

Vlc.

26

Vc.

Vlc.

52

Vc.

Vlc.

57

Vc.

Vlc.

62

62

Vc.

Vlc.

the cloud

Piano

moderato

alex.pappas/2012

Piano

6 ♩ = 96

12

18

24

29

35

41

47

53

59

the cloud

Cello

moderato

alex.pappas/2012

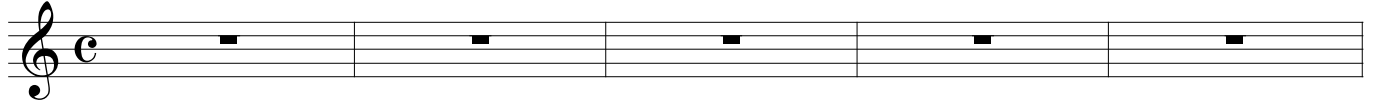

♩ = 96

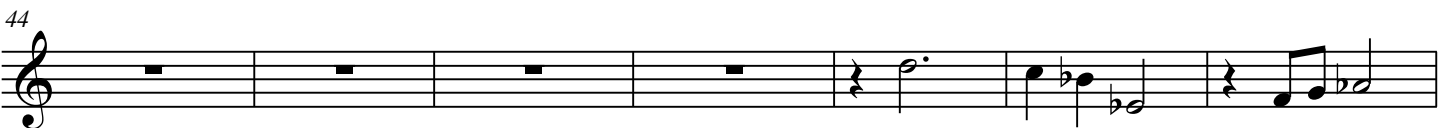
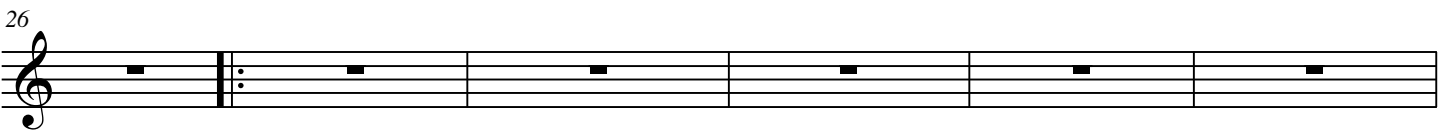

[Title]

2

51

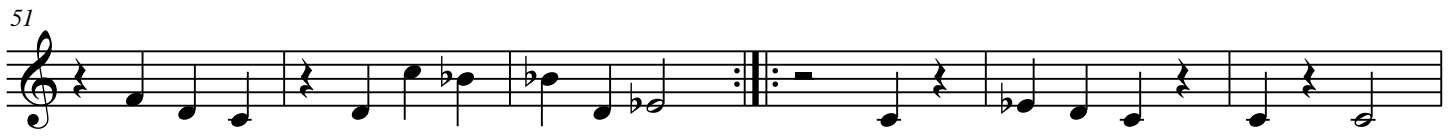

57

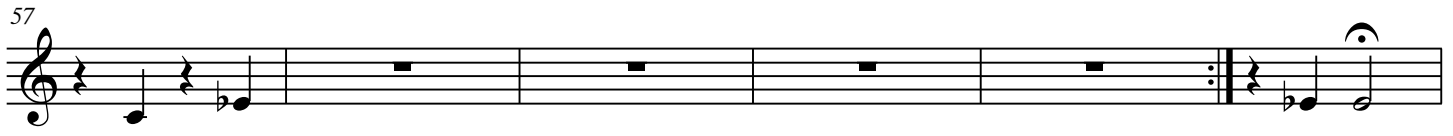

63

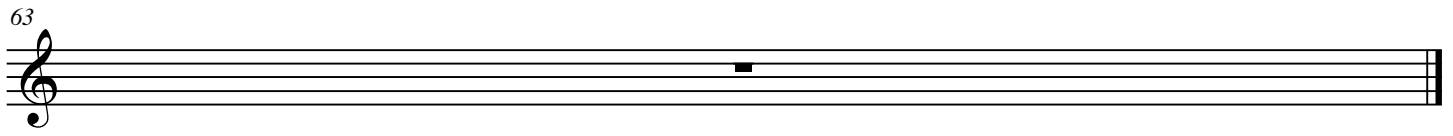

the cloud

Cello

moderato

alex.pappas/2012

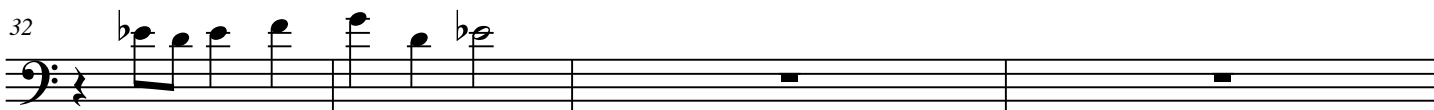
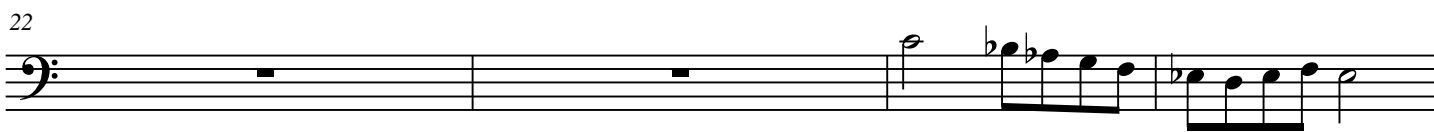
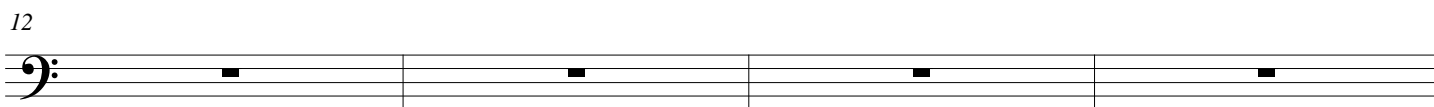
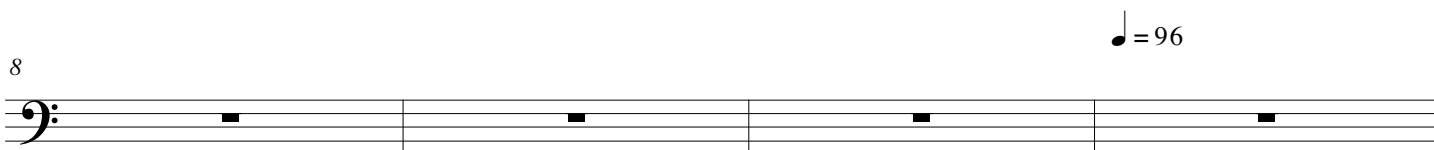
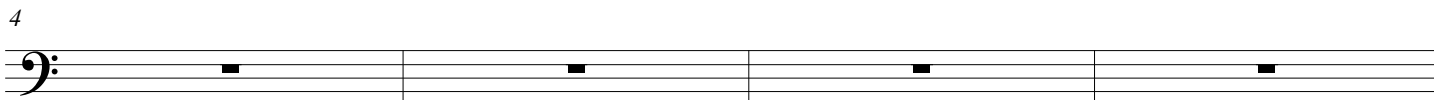
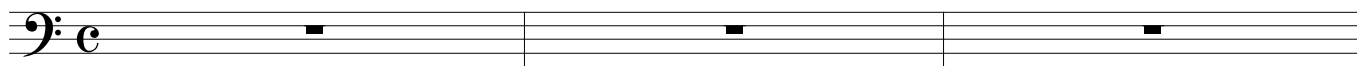

[Title]

2

36

41

47

53

58

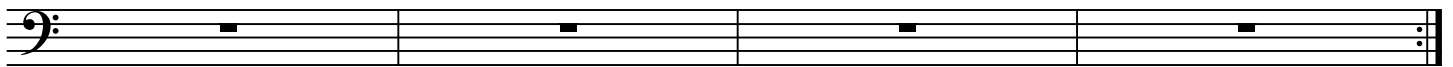

62

