

Alexandre Pappas

Grèce, athenes

MELODIE POUR PIANO -VIOLONCELLE

A propos de l'artiste

Alexandros Pappas est un citoyen grec. Il a étudié la composition et l'harmonie près de professeur Nestor Taylor et avec divers amis, il a composé plusieurs morceaux pour des productions et des créations audiovisuelles qui accompagnent des collection poétiques. Il a également distribué des CD s privé avec ses œuvres sur Amazon, en 2007, il a reçu le 2e prix de Xon-UNESCO composition défi (Grèce) et en 2008, 2009, 2010, 2011, il a reçu plusieurs prix au concours international de composition a Bolos-Grèce-(concours fundulis) Il est titulaire d'un baccalauréat dès arts en musique composition- Ses compos de musique,on été joué (première mondiale) par l'Ensemble de Sphère, au Brésil. Et du quatuor Nigun en Calabre, en Italie. . il travaille pour des pochettes de CD dans des livres, de poèmes ou de contes de fées. Dans un style romantique,ballet,classique.

Qualification : AUTODIDACTE
BACHELOR OF ARTS IN MUSIC-COMPOSITION/IAA/

Page artiste : https://www.free-scores.com/partitions_gratuites_alexandre-pappas.htm

A propos de la pièce

Titre : MELODIE POUR PIANO -VIOLONCELLE
Compositeur : Pappas, Alexandre
Arrangeur : Pappas, Alexandre
Droit d'auteur : Alexandre Pappas © All rights reserved
Instrumentation : Violoncelle et Piano
Style : Classique moderne

Alexandre Pappas sur [free-scores.com](https://www.free-scores.com)

- écouter l'audio
- partager votre interprétation
- commenter la partition
- contacter l'artiste

MELODIE-FOR-PIANO&CELLO

Score

[Subtitle]

ALEX.PAPPAS/3/5/12

[Arranger]

$\text{♩} = 95$

Piano

Solo Cello

Pno.

S.Vlc.

Pno.

S.Vlc.

MELODIE-FOR-PIANO&CELLO

2

17

Pno.

S.Vlc.

22

Pno.

S.Vlc.

27

Pno.

S.Vlc.

33

Pno.

33

S.Vlc.

38

Pno.

38

S.Vlc.

43

Pno.

43

S.Vlc.

MELODIE-FOR-PIANO&CELLO

4

46

Pno.

S.Vlc.

46

Pno.

49

S.Vlc.

49

Pno.

52

S.Vlc.

52

55

Pno.

55

S.Vlc.

58

Pno.

58

S.Vlc.

61

Pno.

61

S.Vlc.

MELODIE-FOR-PIANO&CELLO

6

64

Pno.

S.Vlc.

64

Pno.

67

S.Vlc.

67

Pno.

70

S.Vlc.

70

MELODIE-FOR-PIANO&CELLO

Piano

[Subtitle]

ALEX.PAPPAS/3/5/12

[Arranger]

♩ = 95

Piano

Pno.

Pno.

Pno.

MELODIE-FOR-PIANO&CELLO

2

24

Pno.

30

Pno.

36

Pno.

41

Pno.

45

Pno.

49

Pno.

53

Pno.

57

Pno.

61

Pno.

65

Pno.

MELODIE-FOR-PIANO&CELLO

4

69

Pno.

MELODIE-FOR-PIANO&CELLO

Solo Cello

[Subtitle]

ALEX.PAPPAS/3/5/12

[Arranger]

♩ = 95

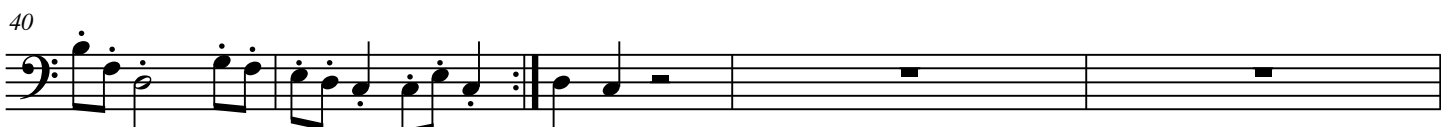
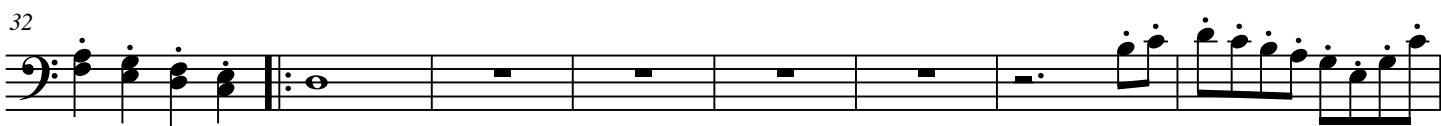
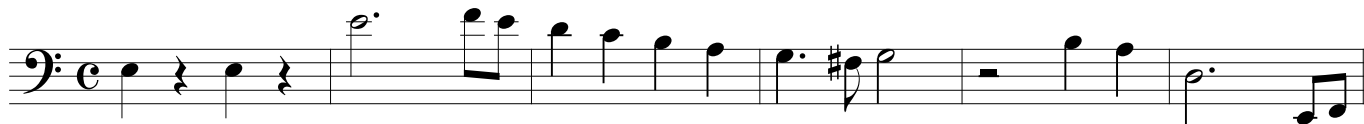

MELODIE-FOR-PIANO&CELLO

2

49

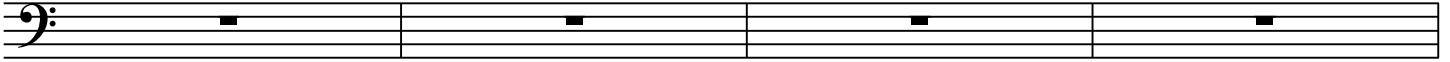

53

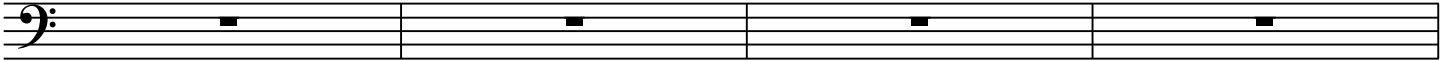

57

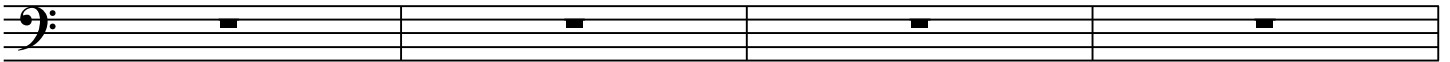

61

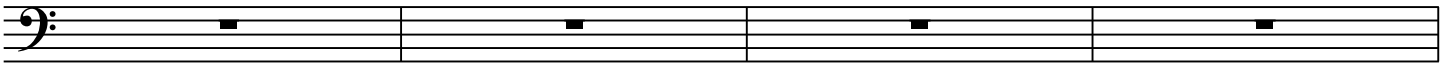

65

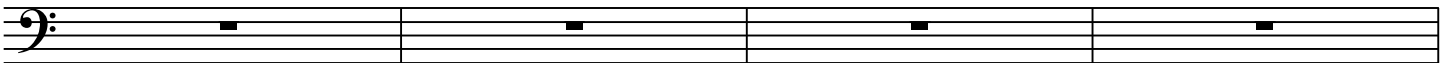

69

