

Alexandre Pappas

Grèce, athenes

MELODIE POUR PIANO ET VIOLONCELLE

A propos de l'artiste

Alexandros Pappas est un citoyen grec. Il a étudié la composition et l'harmonie près de professeur Nestor Taylor et avec divers amis, il a composé plusieurs morceaux pour des productions et des créations audiovisuelles qui accompagnent des collection poétiques. Il a également distribué des CD s privé avec ses œuvres sur Amazon, en 2007, il a reçu le 2e prix de Xon-UNESCO composition défi (Grèce) et en 2008, 2009, 2010, 2011, il a reçu plusieurs prix au concours international de composition a Bolos-Grèce-(concours fundulis) Il est titulaire d'un baccalauréat dès arts en musique composition- Ses compos de musique, on été joué (première mondiale) par l'Ensemble de Sphère, au Brésil. Et du quatuor Nigun en Calabre, en Italie. . il travaille pour des pochettes de CD dans des livres, de poèmes ou de contes de fées. Dans un style romantique, ballet, classique.

Qualification : AUTODIDACTE
BACHELOR OF ARTS IN MUSIC-COMPOSITION/IAA/

Page artiste : https://www.free-scores.com/partitions_gratuites_alexandre-pappas.htm

A propos de la pièce

Titre : MELODIE POUR PIANO ET VIOLONCELLE

Compositeur : Pappas, Alexandre

Arrangeur : Pappas, Alexandre

Droit d'auteur : Alexandre Pappas © All rights reserved

Instrumentation : Violoncelle et Piano

Style : Classique

Commentaire : PETITE MELODIE DOUCE POUR PIANO ET VIOLONCELLE. J'AI AUSI SUR LES MP3 UNE VERSION ORCHESTRE AVEC COR ANGLAIS. LA PARTITION ET POUR PIANO ET CELLO.

Alexandre Pappas sur [free-scores.com](https://www.free-scores.com)

- écouter l'audio
- partager votre interprétation
- commenter la partition
- contacter l'artiste

ROMANTIC MELODIE

Score

for piano & cello /MAESTOSO/88

ALEX.PAPPAS/2012

[Arranger]

$\text{♩} = 88$

Piano

Solo Cello

Pno.

S.Vlc.

Pno.

S.Vlc.

ROMANTIC MELODIE

2

18

Pno.

S.Vlc.

23

Pno.

S.Vlc.

29

Pno.

S.Vlc.

ROMANTIC MELODIE

34

Pno.

S.Vlc.

39

Pno.

S.Vlc.

44

Pno.

S.Vlc.

ROMANTIC MELODIE

4

49

Pno.

S.Vlc.

53

Pno.

S.Vlc.

58

Pno.

S.Vlc.

ROMANTIC MELODIE

63

Pno.

S.Vlc.

67

Pno.

S.Vlc.

71

Pno.

S.Vlc.

ROMANTIC MELODIE

6

76

Pno.

S.Vlc.

82

Pno.

S.Vlc.

88

Pno.

S.Vlc.

ROMANTIC MELODIE

93

Pno.

S.Vlc.

98

Pno.

S.Vlc.

102

Pno.

S.Vlc.

ROMANTIC MELODIE

8

106

Pno.

S.Vlc.

110

Pno.

S.Vlc.

115

Pno.

S.Vlc.

ROMANTIC MELODIE

119

Pno.

S.Vlc.

123

Pno.

S.Vlc.

127

Pno.

S.Vlc.

ROMANTIC MELODIE

10

131

Pno.

S.Vlc.

136

Pno.

S.Vlc.

140

Pno.

S.Vlc.

143

Pno.

143

S.Vlc.

146

Pno.

146

S.Vlc.

149

Pno.

149

S.Vlc.

ROMANTIC MELODIE

12

152

Pno.

S.Vlc.

152

One staff of solo violoncello music for measures 152-154. The staff is in bass clef and contains a single black square representing a note on the second line of the staff.

Pno.

155

S.Vlc.

155

One staff of solo violoncello music for measures 155-157. The staff is in bass clef and contains a single black square representing a note on the second line of the staff.

Pno.

158

S.Vlc.

158

One staff of solo violoncello music for measures 158-160. The staff is in bass clef and contains a single black square representing a note on the second line of the staff.

161

Pno.

S.Vlc.

164

Pno.

S.Vlc.

167

Pno.

S.Vlc.

ROMANTIC MELODIE

Piano

for piano & cello /MAESTOSO/88

ALEX.PAPPAS/2012

[Arranger]

♩ = 88

Piano

Pno.

Pno.

Pno.

ROMANTIC MELODIE

2

Pno.

Pno.

Pno.

Pno.

Pno.

ROMANTIC MELODIE

56 *tr* *tr*

63

69

74

80

ROMANTIC MELODIE

4

86

Pno.

93

Pno.

100

Pno.

105

Pno.

110

Pno.

ROMANTIC MELODIE

115

Pno.

120

Pno.

124

Pno.

128

Pno.

132

Pno.

ROMANTIC MELODIE

6

137

Pno.

141

Pno.

145

Pno.

149

Pno.

153

Pno.

ROMANTIC MELODIE

157

Pno.

161

Pno.

165

Pno.

ROMANTIC MELODIE

Solo Cello

for piano & cello /MAESTOSO/88

ALEX.PAPPAS/2012

[Arranger]

♩ = 88

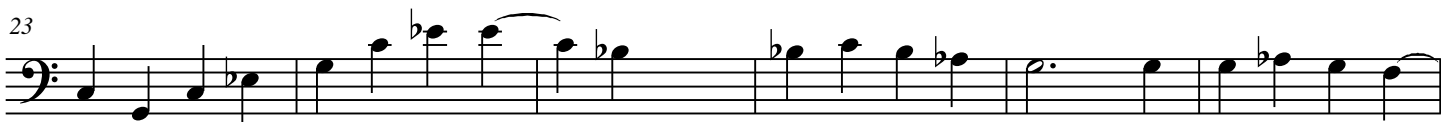
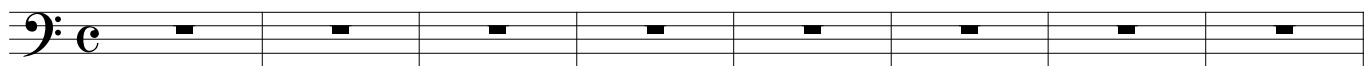

ROMANTIC MELODIE

2

52

58

64

70

75

84

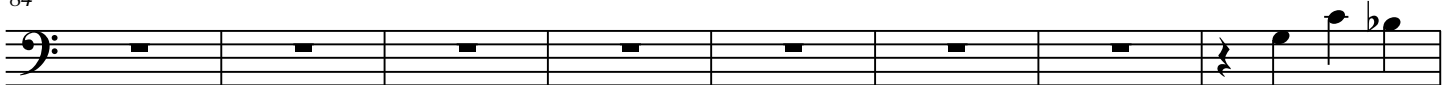

92

97

ROMANTIC MELODIE

102

106

113

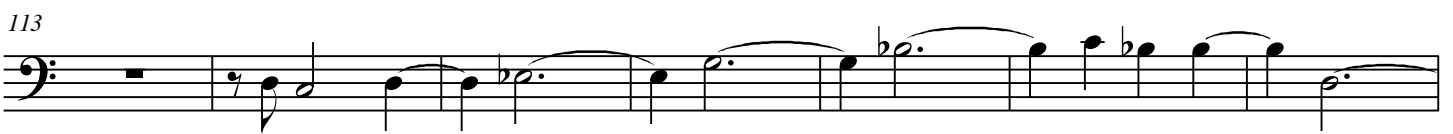

120

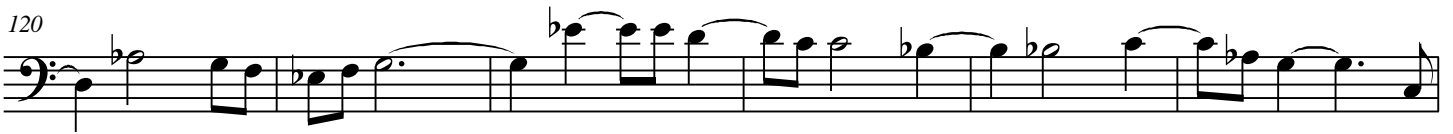

126

132

138

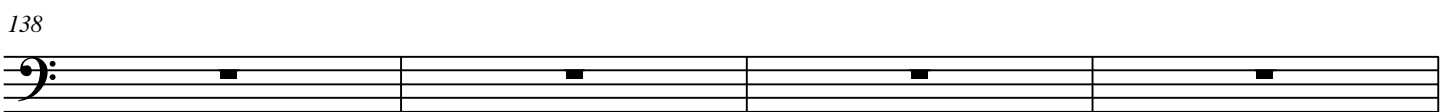

142

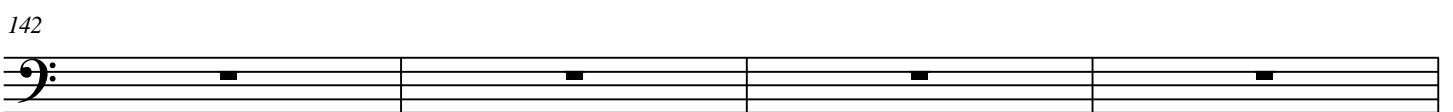

ROMANTIC MELODIE

4

146

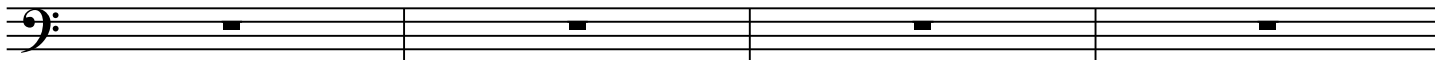

150

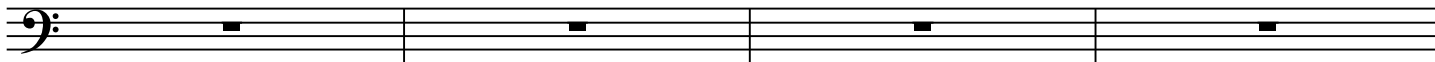

154

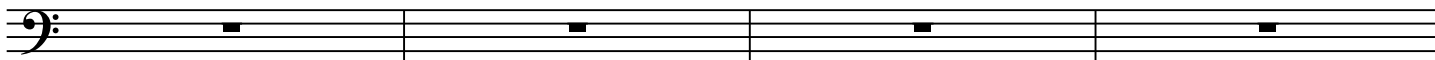

158

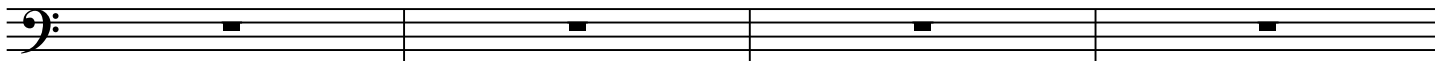

162

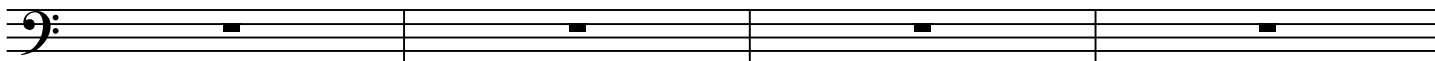

166

