

Alexandre Pappas

Grèce, athenes

MELODIE POUR HAUBOIS & VIOLONCELLE

A propos de l'artiste

Alexandros Pappas est un citoyen grec. Il a étudié la composition et l'harmonie près de professeur Nestor Taylor et avec divers amis, il a composé plusieurs morceaux pour des productions et des créations audiovisuelles qui accompagnent des collection poétiques. Il a également distribué des CD s privé avec ses œuvres sur Amazon, en 2007, il a reçu le 2e prix de Xon-UNESCO composition défi (Grèce) et en 2008, 2009, 2010, 2011, il a reçu plusieurs prix au concours international de composition a Bolos-Grèce-(concours fundulis) Il est titulaire d'un baccalauréat dès arts en musique composition- Ses compos de musique, on été joué (première mondiale) par l'Ensemble de Sphère, au Brésil. Et du quatuor Nigun en Calabre, en Italie. . il travaille pour des pochettes de CD dans des livres, de poèmes ou de contes de fées. Dans un style romantique, ballet, classique.

Qualification : AUTODIDACTE
BACHELOR OF ARTS IN MUSIC-COMPOSITION/IAA/

Page artiste : https://www.free-scores.com/partitions_gratuites_alexandre-pappas.htm

A propos de la pièce

Titre : MELODIE POUR HAUBOIS & VIOLONCELLE

Compositeur : Pappas, Alexandre

Arrangeur : Pappas, Alexandre

Droit d'auteur : Alexandre Pappas © All rights reserved

Instrumentation : Hautbois et Violoncelle

Style : Classique moderne

Commentaire : MELODIE POUR HAUBOIS & CELLO/ I L YA AUSI UNE
VERSION HAUBOIS CORDES JUSTE POUR LE SON

Alexandre Pappas sur [free-scores.com](https://www.free-scores.com)

- écouter l'audio
- partager votre interprétation
- commenter la partition
- contacter l'artiste

MODERATO-FOR-OBOE-CELLO

Score

[Subtitle]

ALEX.PAPPAS/2012/6/3

[Arranger]

♩ = 96

Oboe

Solo Cello

Ob.

S.Vlc.

Ob.

S.Vlc.

Ob.

S.Vlc.

MODERATO-FOR-OBOE-CELLO

2

Ob. 28

S.Vlc. 28

Ob. 34

S.Vlc. 34

Ob. 40

S.Vlc. 40

Ob. 45

S.Vlc. 45

Ob. 51

S.Vlc. 51

MODERATO-FOR-OBOE-CELLO

56

Ob.

S.Vlc.

61

Ob.

S.Vlc.

67

Ob.

S.Vlc.

72

Ob.

S.Vlc.

78

Ob.

S.Vlc.

MODERATO-FOR-OBOE-CELLO

4

82

Ob.

S.Vlc.

87

Ob.

S.Vlc.

91

Ob.

S.Vlc.

95

Ob.

S.Vlc.

100

Ob.

S.Vlc.

MODERATO-FOR-OBOE-CELLO

105

Ob.

105

S.Vlc.

110

Ob.

110

S.Vlc.

115

Ob.

115

S.Vlc.

MODERATO-FOR-OBOE-CELLO

Oboe

[Subtitle]

ALEX.PAPPAS/2012/6/3

[Arranger]

♩ = 96

MODERATO-FOR-OBOE-CELLO

2

60

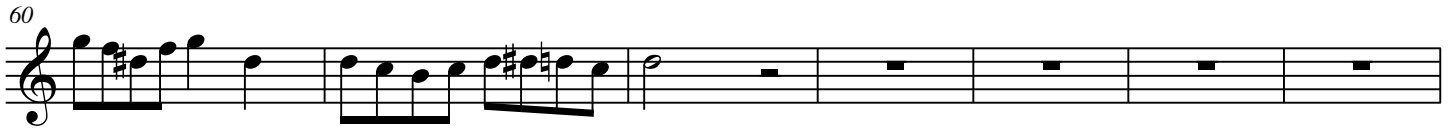

67

72

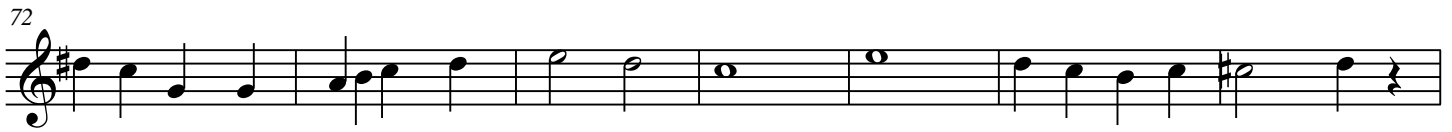

79

85

91

97

103

MODERATO-FOR-OBOE-CELLO

109

115

MODERATO-FOR-OBOE-CELLO

Solo Cello

[Subtitle]

ALEX.PAPPAS/2012/6/3

[Arranger]

♩ = 96

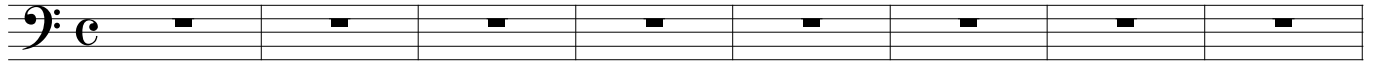

9

18

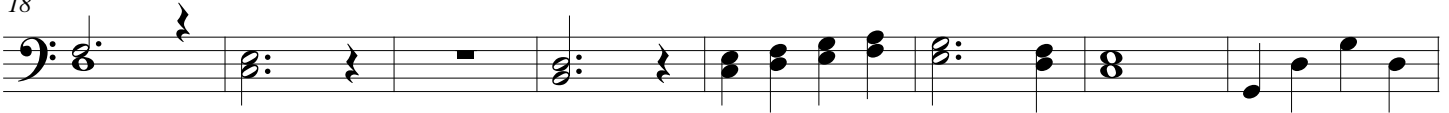

26

33

40

47

54

MODERATO-FOR-OBOE-CELLO

2

60

67

74

80

85

91

96

101

MODERATO-FOR-OBOE-CELLO

107

112
