

# Alexandre Pappas

Grèce, athenes

## LITURGIE/en Greque-litoyrgia/

### A propos de l'artiste

Alexandros Pappas est un citoyen grec. Il a étudié la composition et l'harmonie près de professeur Nestor Taylor et avec divers amis, il a composé plusieurs morceaux pour des productions et des créations audiovisuelles qui accompagnent des collection poétiques. Il a également distribué des CD s privé avec ses œuvres sur Amazon, en 2007, il a reçu le 2e prix de Xon-UNESCO composition défi (Grèce) et en 2008, 2009, 2010, 2011, il a reçu plusieurs prix au concours international de composition a Bolos-Grèce-(concours fundulis) Il est titulaire d'un baccalauréat dès arts en musique composition- Ses compos de musique, on été joué (première mondiale) par l'Ensemble de Sphère, au Brésil. Et du quatuor Nigun en Calabre, en Italie. . il travaille pour des pochettes de CD dans des livres, de poèmes ou de contes de fées. Dans un style romantique,ballet,classique.

**Qualification :** AUTODIDACTE  
BACHELOR OF ARTS IN MUSIC-COMPOSITION/IAA/

**Page artiste :** [https://www.free-scores.com/partitions\\_gratuites\\_alexandre-pappas.htm](https://www.free-scores.com/partitions_gratuites_alexandre-pappas.htm)

### A propos de la pièce

**Titre :** LITURGIE/en Greque-litoyrgia/  
**Compositeur :** Pappas, Alexandre  
**Droit d'auteur :** Alexandre Pappas © All rights reserved  
**Instrumentation :** Hautbois, Basson et piano  
**Style :** Christian  
**Commentaire :** pour haubois,basson,piano,orgue dans un style Baroque.

Alexandre Pappas sur [free-scores.com](https://www.free-scores.com)

- écouter l'audio
- partager votre interprétation
- commenter la partition
- contacter l'artiste

# LITURGIA

Score

alex,pappas  
august,2013

Oboe

Bassoon

Piano

Organ

12

Ob.

Bsn.

12

Pno.

12

Org.

[Title]

2

23

Ob.

Bsn.

23

Pno.

23

Org.

35

Ob.

Bsn.

35

Pno.

35

Org.

45

Ob.

Bsn.

*f*

45

Pno.

45

Org.

56

Ob.

Bsn.

56

Pno.

56

Org.

[Title]

4

Ob. *ff* *mf*

Bsn. *ff* *mf*

Pno. *ff* *mf*

Org. *ff* *mf*

Ob. *ff* *mf*

Bsn. *ff* *mf*

Pno. *ff* *mf*

Org. *ff* *mf*

89

Ob.

Bsn.

Pno.

Org.

100

Ob.

Bsn.

Pno.

Org.

[Title]

6

Ob. *111*

Bsn. *111*

Pno. *111*

Org. *111*

# LITOURGIA

Oboe

alex,pappas  
august,2013

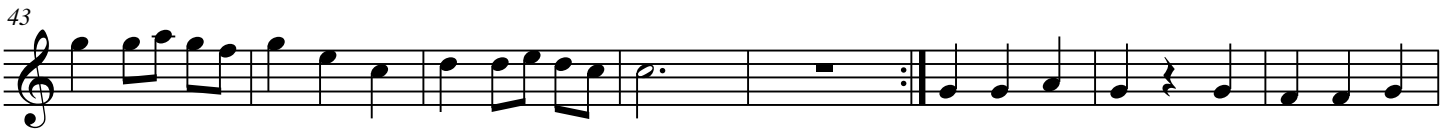
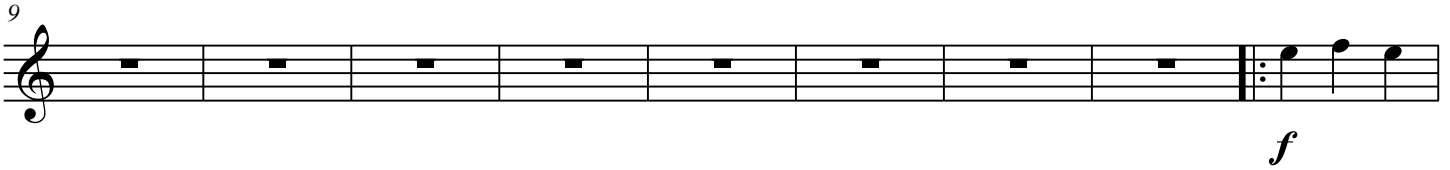

2

67

75

84

92

100

105

109

113

# LITOURGIA

Bassoon

alex,pappas  
august,2013

9

18

28

38

48

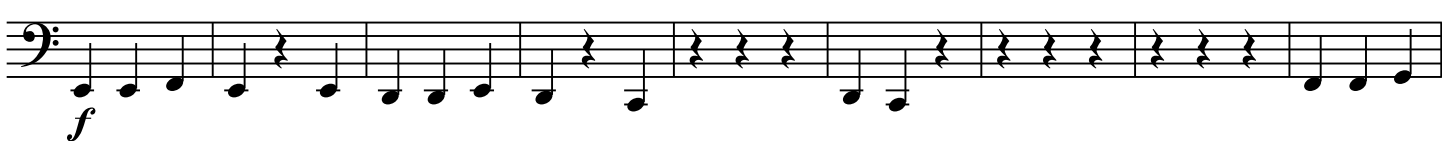

57

65

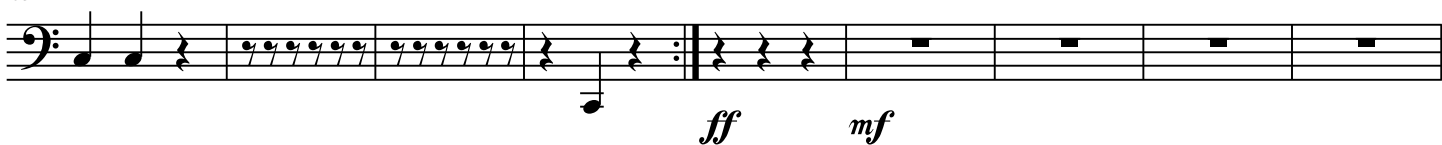

[Title]

2

74

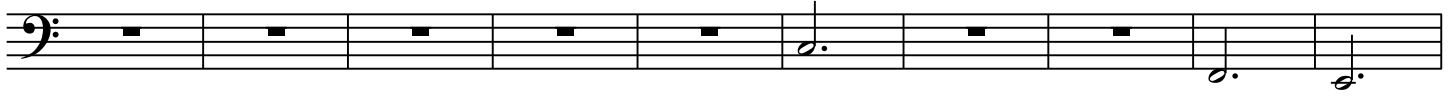

84

94

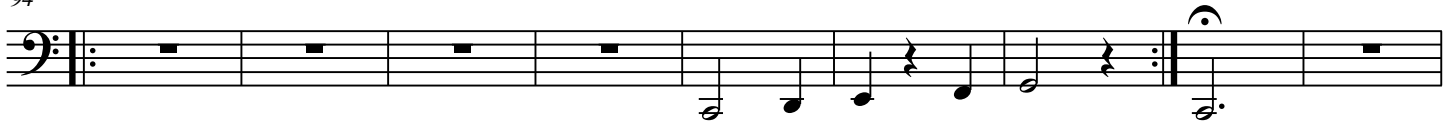

103

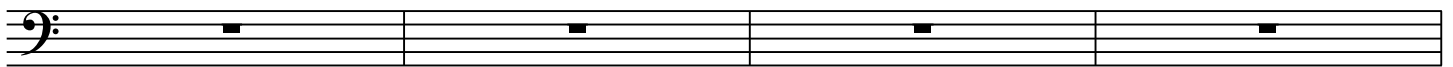

107

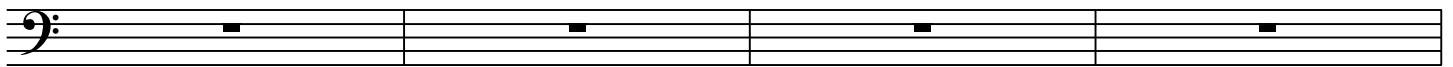

111

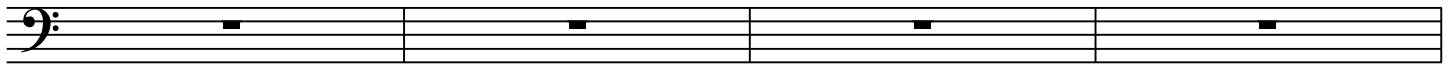

115

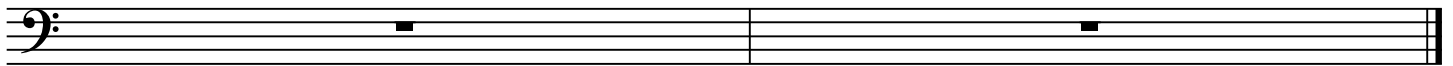

# LITURGIA

Piano

alex,pappas  
august,2013

Piano

10

Pno.

19

Pno.

28

Pno.

2

37

Pno.

46

Pno.

55

Pno.

64

Pno.

72

Pno.

81

Pno.

90

Pno.

98

Pno.

104

Pno.

108

Pno.

112

Pno.

116

Pno.

# LITOURGIA

Organ

alex,pappas  
august,2013

Organ

10

Org.

19

Org.

54

Org.

62

Org.

69

Org.

[Title]

4

79

Org.

87

Org.

95

Org.

103

Org.

107

Org.

111

Org.

115

Org.
