

# Alexandre Pappas

Grèce, athenes

## LE TROBADOUR

### A propos de l'artiste

Alexandros Pappas est un citoyen grec. Il a étudié la composition et l'harmonie près de professeur Nestor Taylor et avec divers amis, il a composé plusieurs morceaux pour des productions et des créations audiovisuelles qui accompagnent des collection poétiques. Il a également distribué des CD s privé avec ses œuvres sur Amazon, en 2007, il a reçu le 2e prix de Xon-UNESCO composition défi (Grèce) et en 2008, 2009, 2010, 2011, il a reçu plusieurs prix au concours international de composition a Bolos-Grèce-(concours fundulis) Il est titulaire d'un baccalauréat dès arts en musique composition- Ses compos de musique, on été joué (première mondiale) par l'Ensemble de Sphère, au Brésil. Et du quatuor Nigun en Calabre, en Italie. . il travaille pour des pochettes de CD dans des livres, de poèmes ou de contes de fées. Dans un style romantique, ballet, classique.

**Qualification :** AUTODIDACTE  
BACHELOR OF ARTS IN MUSIC-COMPOSITION/IAA/

**Page artiste :** [https://www.free-scores.com/partitions\\_gratuites\\_alexandre-pappas.htm](https://www.free-scores.com/partitions_gratuites_alexandre-pappas.htm)

### A propos de la pièce

**Titre :** LE TROBADOUR  
**Compositeur :** Pappas, Alexandre  
**Arrangeur :** Pappas, Alexandre  
**Droit d'auteur :** Alexandre Pappas © All rights reserved  
**Instrumentation :** Flûte, Clarinette, Basson  
**Style :** Classique  
**Commentaire :** Un style medievale, j'ai mentinonee classique car la compo juste ressemble a un style de trobadour. la conversation entre la flute la clarin. et le basson.

Alexandre Pappas sur [free-scores.com](https://www.free-scores.com)

- écouter l'audio
- partager votre interprétation
- commenter la partition
- contacter l'artiste

# THETROBADUR

Score

moderato

alex.pappas/18/3/12

♩ = 96

Flute

Clarinet in B $\flat$

Bassoon

6

Fl.

B $\flat$  Cl.

Bsn.

11

Fl.

B $\flat$  Cl.

Bsn.

[Title]

2

17

Fl.

B $\flat$  Cl.

Bsn.

22

Fl.

B $\flat$  Cl.

Bsn.

26

Fl.

B $\flat$  Cl.

Bsn.

30

Fl.  
B $\flat$  Cl.  
Bsn.

35

Fl.  
B $\flat$  Cl.  
Bsn.

40

Fl.  
B $\flat$  Cl.  
Bsn.

[Title]

4

45

Fl.

B $\flat$  Cl.

Bsn.

49

Fl.

B $\flat$  Cl.

Bsn.

53

Fl.

B $\flat$  Cl.

Bsn.

58

Fl.

B $\flat$  Cl.

Bsn.

62

Fl.

B $\flat$  Cl.

Bsn.

66

Fl.

B $\flat$  Cl.

Bsn.

70

Fl.

B $\flat$  Cl.

Bsn.

74

Fl.

B $\flat$  Cl.

Bsn.

78

Fl.

B $\flat$  Cl.

Bsn.

# THETROBADUR

Flute

moderato

alex.pappas/18/3/12

♩ = 96

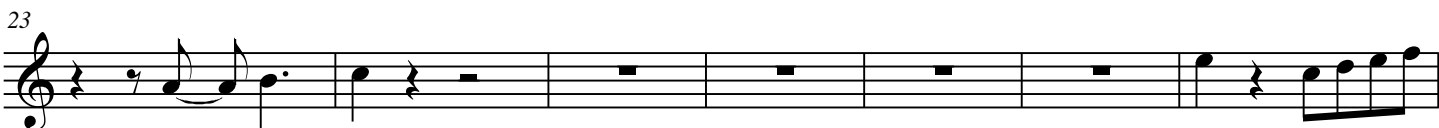
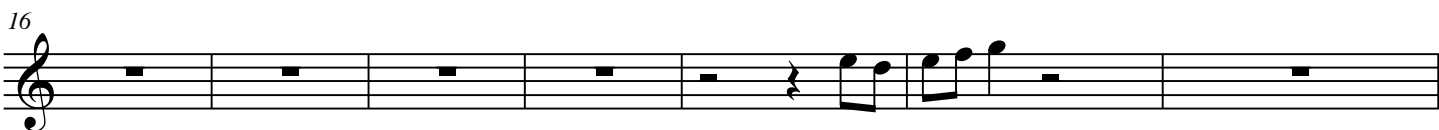

[Title]

2

53

59

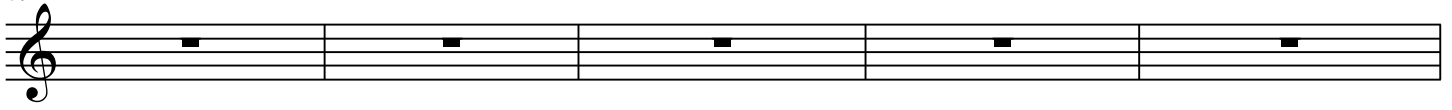

64

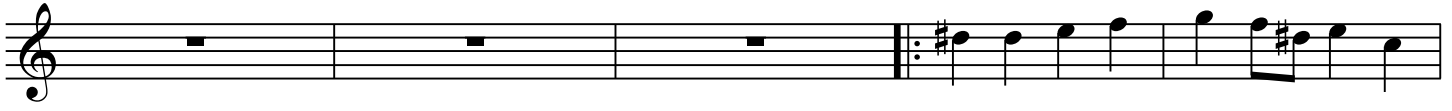

69

74

79

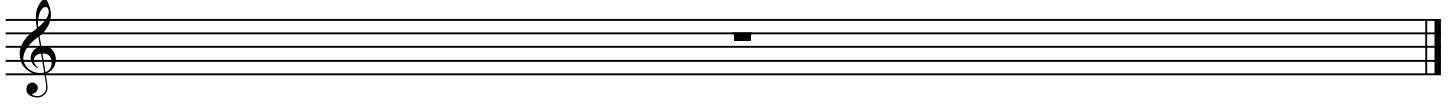

# THETROBADUR

Clarinet in B $\flat$

moderato

alex.pappas/18/3/12

$\text{♩} = 96$

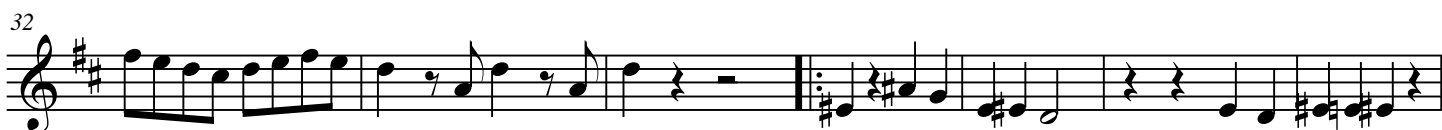
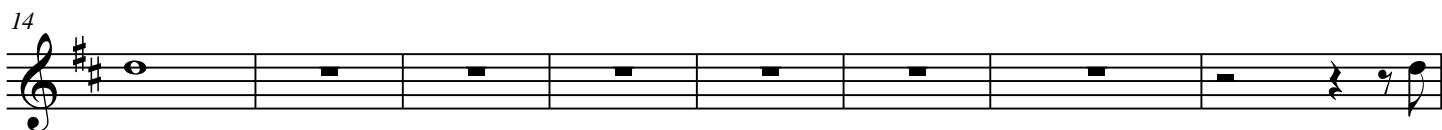
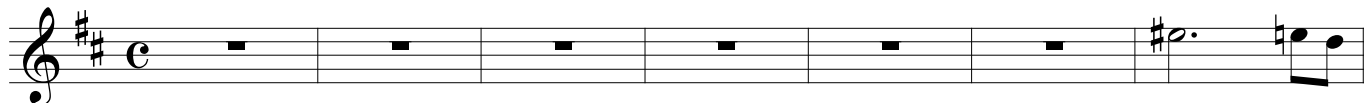

[Title]

2

53

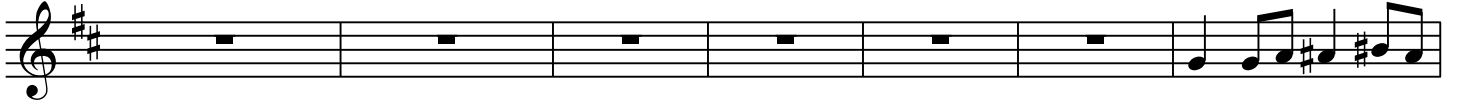

60

67

75

# THETROBADUR

Bassoon

moderato

alex.pappas/18/3/12

♩ = 96

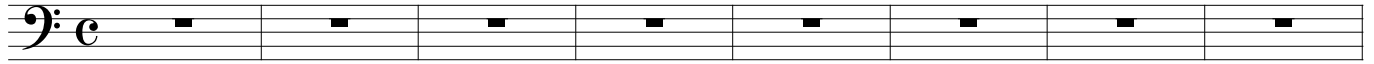

9

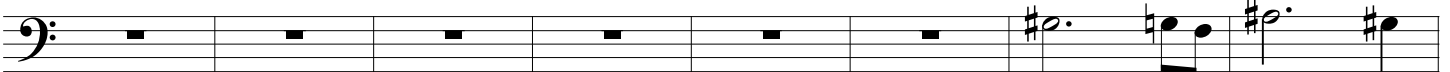

17

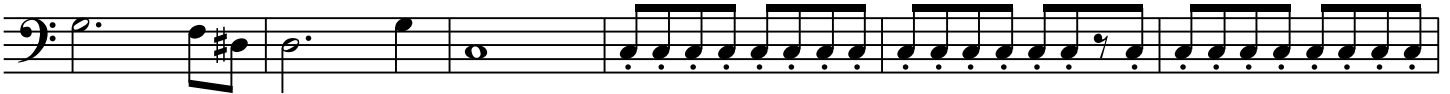

23

28

33

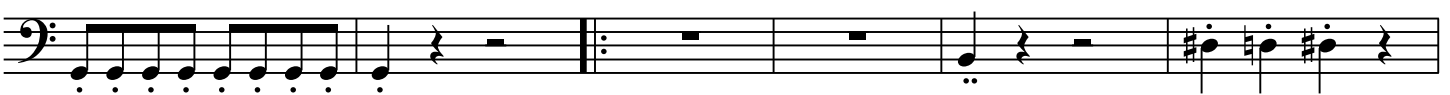

39

44

[Title]

2

49

57

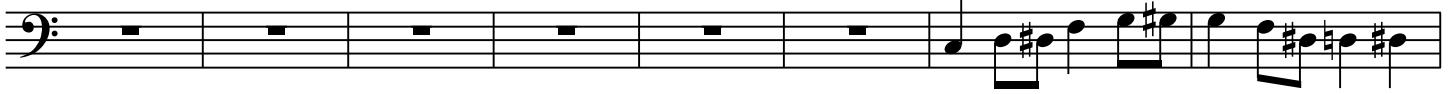

65

70

75

