

# Alexandre Pappas

Grèce, athenes

## LE PRINTEMP

### A propos de l'artiste

Alexandros Pappas est un citoyen grec. Il a étudié la composition et l'harmonie près de professeur Nestor Taylor et avec divers amis, il a composé plusieurs morceaux pour des productions et des créations audiovisuelles qui accompagnent des collection poétiques. Il a également distribué des CD s privé avec ses œuvres sur Amazon, en 2007, il a reçu le 2e prix de Xon-UNESCO composition défi (Grèce) et en 2008, 2009, 2010, 2011, il a reçu plusieurs prix au concours international de composition a Bolos-Grèce-(concours fundulis) Il est titulaire d'un baccalauréat dès arts en musique composition- Ses compos de musique, on été joué (première mondiale) par l'Ensemble de Sphère, au Brésil. Et du quatuor Nigun en Calabre, en Italie. . il travaille pour des pochettes de CD dans des livres, de poèmes ou de contes de fées. Dans un style romantique, ballet, classique.

**Qualification :** AUTODIDACTE  
BACHELOR OF ARTS IN MUSIC-COMPOSITION/IAA/

**Page artiste :** [https://www.free-scores.com/partitions\\_gratuites\\_alexandre-pappas.htm](https://www.free-scores.com/partitions_gratuites_alexandre-pappas.htm)

### A propos de la pièce

**Titre :** LE PRINTEMP  
**Compositeur :** Pappas, Alexandre  
**Droit d'auteur :** Creative Commons Licence...  
**Instrumentation :** Ensemble à Cordes  
**Style :** Classique moderne  
**Commentaire :** POUR QUARTET OU ENSEMBLE/POUR ECOLE DE MUSIQUE

Alexandre Pappas sur [free-scores.com](https://www.free-scores.com)

- écouter l'audio
- partager votre interprétation
- commenter la partition
- contacter l'artiste

# THE-SPRING

Score

Animato

alex.pappas  
march-2013

QUARTET,OR-ENSEMBLE

Violin I

Violin II

Viola

Cello

This block contains the first five measures of the score for Violin I, Violin II, Viola, and Cello. The music is in common time (C) and begins with a series of quarter notes in the first two measures, followed by rests in the third and fourth measures, and a final melodic phrase in the fifth measure. The Violin II, Viola, and Cello parts feature a rhythmic accompaniment of eighth notes in the fifth measure.

6

Vln. I

Vln. II

Vla.

Vc.

This block contains measures 6 through 10 of the score for Violin I, Violin II, Viola, and Cello. Measure 6 is marked with a '6' above the staff. The Violin I part has a melodic line with a sharp sign on the second measure. The Violin II, Viola, and Cello parts continue with their rhythmic accompaniment. The Viola part has a whole note rest in measure 10, and the Cello part has a whole note in measure 10.

11

Vln. I

Vln. II

Vla.

Vc.

16

Vln. I

Vln. II

Vla.

Vc.

22

Vln. I

Vln. II

Vla.

Vc.

27

Vln. I

Vln. II

Vla.

Vc.

32

Vln. I

Vln. II

Vla.

Vc.

*f*

36

Vln. I

Vln. II

Vla.

Vc.

40

Vln. I

Vln. II

Vla.

Vc.

45

Vln. I

Vln. II

Vla.

Vc.

50

Vln. I

Vln. II

Vla.

Vc.

56

Vln. I

Vln. II

Vla.

Vc.

*mf*

*f*

*f*

61

Vln. I

Vln. II

Vla.

Vc.

65

Vln. I

Vln. II

Vla.

Vc.

69

Vln. I

Vln. II

Vla.

Vc.

74

Vln. I

Vln. II

Vla.

Vc.

78

Vln. I

Vln. II

Vla.

Vc.

83

Vln. I

Vln. II

Vla.

Vc.

*f*

87

Vln. I

Vln. II

Vla.

Vc.

# THE-SPRING

Violin I

Animato

alex.pappas  
march-2013

QUARTET,OR-ENSEMBLE

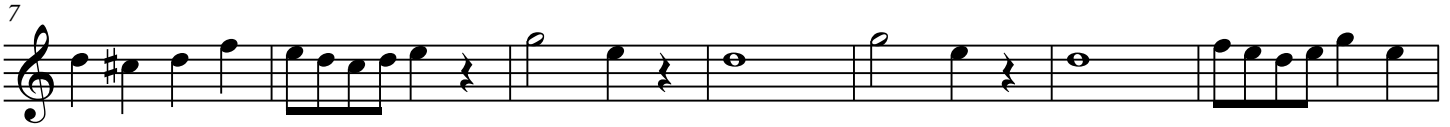

[Title]

2

48

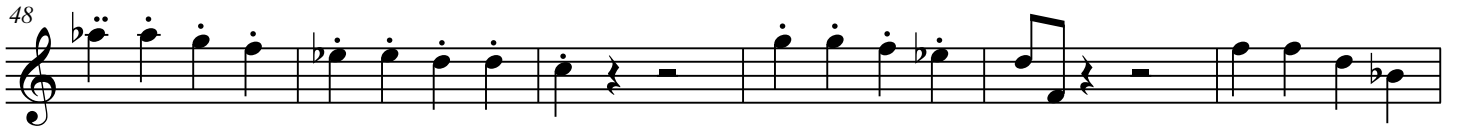

54

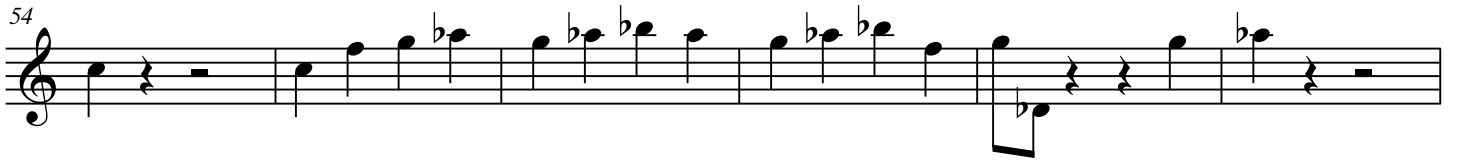

60

60  
*mf*

64

68

73

78

83

# THE-SPRING

Violin II

Animato

alex.pappas  
march-2013

QUARTET,OR-ENSEMBLE

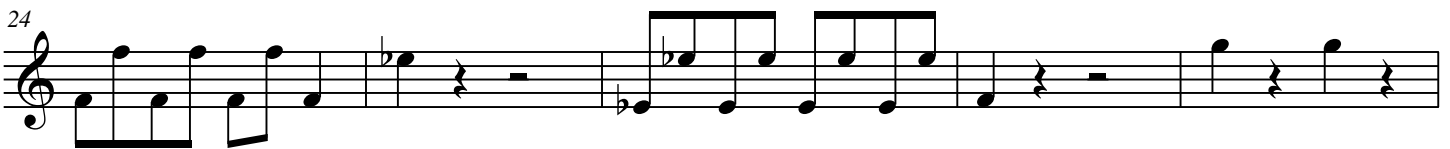

[Title]

2

47

54

60

64

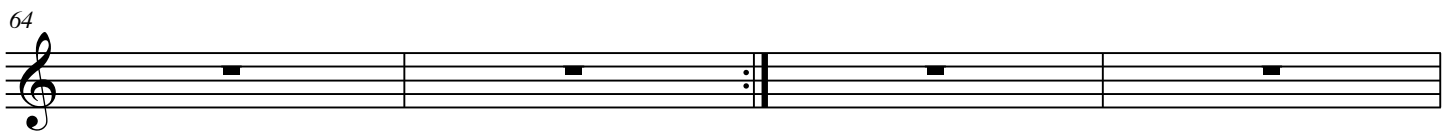

68

73

78

83

# THE-SPRING

Viola

Animato

alex.pappas  
march-2013

QUARTET,OR-ENSEMBLE

9

18

27

33

40

48

56

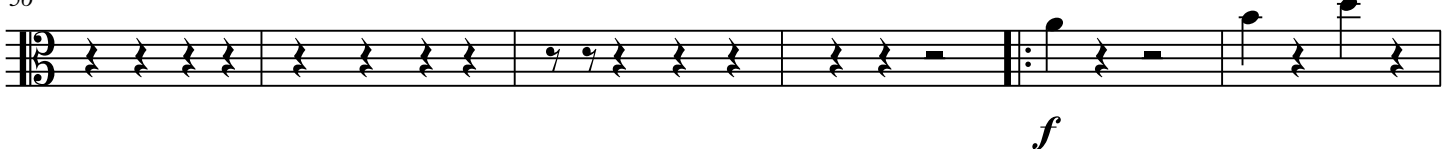

[Title]

2

62

70

76

81

87

# THE-SPRING

Cello

Animato

alex.pappas  
march-2013

QUARTET,OR-ENSEMBLE

9

18

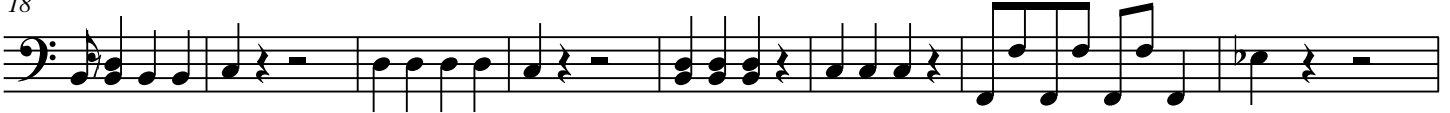

26

32

38

46

53

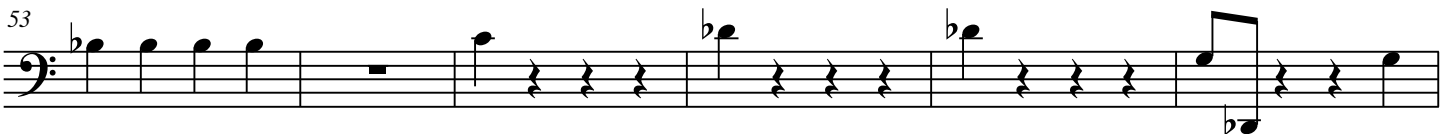

2

59

65

71

78

86
