

Alexandre Pappas

Grèce, athenes

LE PRINCE DU MOYEN AGE

A propos de l'artiste

Alexandros Pappas est un citoyen grec. Il a étudié la composition et l'harmonie près de professeur Nestor Taylor et avec divers amis, il a composé plusieurs morceaux pour des productions et des créations audiovisuelles qui accompagnent des collection poétiques. Il a également distribué des CD s privé avec ses œuvres sur Amazon, en 2007, il a reçu le 2e prix de Xon-UNESCO composition défi (Grèce) et en 2008, 2009, 2010, 2011, il a reçu plusieurs prix au concours international de composition a Bolos-Grèce-(concours fundulis) Il est titulaire d'un baccalauréat dès arts en musique composition- Ses compos de musique, on été joué (première mondiale) par l'Ensemble de Sphère, au Brésil. Et du quatuor Nigun en Calabre, en Italie. . il travaille pour des pochettes de CD dans des livres, de poèmes ou de contes de fées. Dans un style romantique, ballet, classique.

Qualification : AUTODIDACTE
BACHELOR OF ARTS IN MUSIC-COMPOSITION/IAA/

Page artiste : https://www.free-scores.com/partitions_gratuites_alexandre-pappas.htm

A propos de la pièce

Titre : LE PRINCE DU MOYEN AGE
Compositeur : Pappas, Alexandre
Arrangeur : Pappas, Alexandre
Droit d'auteur : Alexandre Pappas © All rights reserved
Style : Baroque
Commentaire : UNE PETITE HISTOIRE MUSICALE DUN PRINCE DU MOYEN AGE.SUR LE SON MP3 IL YA DES PERCUTION.JUSTE POUR LE SON DU RYTHME/ILS SONT PAS SUR LA PARTITION/TEMPO ICI 120/MAIS EVIDAMENT A VOTRE SCHOIX

Alexandre Pappas sur [free-scores.com](https://www.free-scores.com)

- écouter l'audio
- partager votre interprétation
- commenter la partition
- contacter l'artiste

the story of the prince

Score

medieval feeling/tempo 120

alex.pappas 2012
[Arranger]

16

Fl.

Ob.

B♭ Cl.

Bsn.

S.Vlc.

24

Fl.

Ob.

B♭ Cl.

Bsn.

S.Vlc.

31

Fl.

Ob.

B♭ Cl.

Bsn.

S.Vlc.

39

Fl.

Ob.

B♭ Cl.

Bsn.

S.Vlc.

47

Fl.

Ob.

B \flat Cl.

Bsn.

S.Vlc.

55

Fl.

Ob.

B \flat Cl.

Bsn.

S.Vlc.

62

Fl.

Ob.

B♭ Cl.

Bsn.

S.Vlc.

69

Fl.

Ob.

B♭ Cl.

Bsn.

S.Vlc.

the story of the prince

Flute

medieval feeling/tempo 120

alex.pappas 2012
[Arranger]

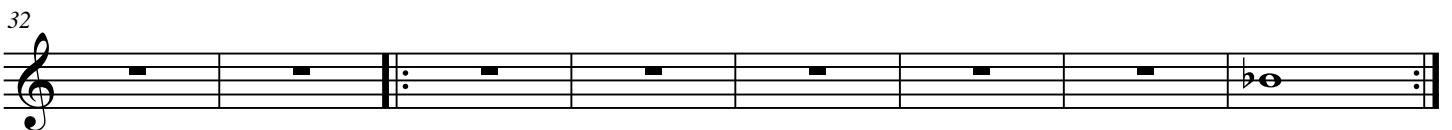

the story of the prince

Oboe

medieval feeling/tempo 120

alex.pappas 2012
[Arranger]

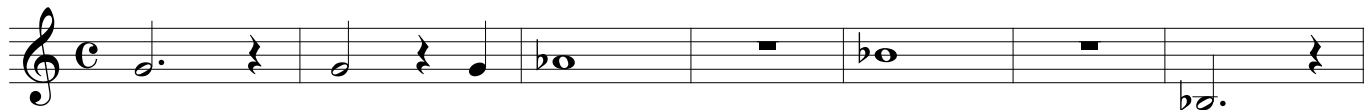

61

68

the story of the prince

Clarinet in B \flat

medieval feeling/tempo 120

alex.pappas 2012
[Arranger]

[Title]

2

61

69

[Title]

2

58

64

70

the story of the prince

Solo Cello

medieval feeling/tempo 120

alex.pappas 2012
[Arranger]

8

15

22

30

39

47

55

69
