

Alexandre Pappas

Grèce, athenes

LA MARCHE DES SOLDATS DE PLOMB

A propos de l'artiste

Alexandros Pappas est un citoyen grec. Il a étudié la composition et l'harmonie près de professeur Nestor Taylor et avec divers amis, il a composé plusieurs morceaux pour des productions et des créations audiovisuelles qui accompagnent des collection poétiques. Il a également distribué des CD s privé avec ses œuvres sur Amazon, en 2007, il a reçu le 2e prix de Xon-UNESCO composition défi (Grèce) et en 2008, 2009, 2010, 2011, il a reçu plusieurs prix au concours international de composition a Bolos-Grèce-(concours fundulis) Il est titulaire d'un baccalauréat dès arts en musique composition- Ses compos de musique, on été joué (première mondiale) par l'Ensemble de Sphère, au Brésil. Et du quatuor Nigun en Calabre, en Italie. . il travaille pour des pochettes de CD dans des livres, de poèmes ou de contes de fées. Dans un style romantique, ballet, classique.

Qualification : AUTODIDACTE
BACHELOR OF ARTS IN MUSIC-COMPOSITION/IAA/

Page artiste : https://www.free-scores.com/partitions_gratuites_alexandre-pappas.htm

A propos de la pièce

Titre : LA MARCHE DES SOLDATS DE PLOMB
Compositeur : Pappas, Alexandre
Droit d'auteur : Alexandre Pappas © All rights reserved
Instrumentation : flute-hautbois-basson
Style : Enfants
Commentaire : IL YA AUSSI UN VIOLONCELLE/FACILE POUR ETUDIANT MUSIQUE

Alexandre Pappas sur [free-scores.com](https://www.free-scores.com)

- écouter l'audio
- partager votre interprétation
- commenter la partition
- contacter l'artiste

THE/TOYS/MARCH

Score

Allegro

alex.pappas
august2013

[Title]

2
14

Fl.

Ob.

Bsn.

S.Vlc.

20

Fl.

Ob.

Bsn.

S.Vlc.

27

Fl.

Ob.

Bsn.

S.Vlc.

34

Fl.

Ob.

Bsn.

S.Vlc.

[Title]

4

41

Fl.

Ob.

Bsn.

41

S.Vlc.

48

Fl.

Ob.

Bsn.

48

S.Vlc.

54

Fl.

Ob.

Bsn.

54

S.Vlc.

60

Fl.

Ob.

Bsn.

S.Vlc.

60

THE/TOYS/MARCH

Flute

Allegro

alex.pappas
august2013

7

13

20

26

34

42

48

[Title]

2

54

60

THE/TOYS/MARCH

Oboe

Allegro

alex.pappas
august2013

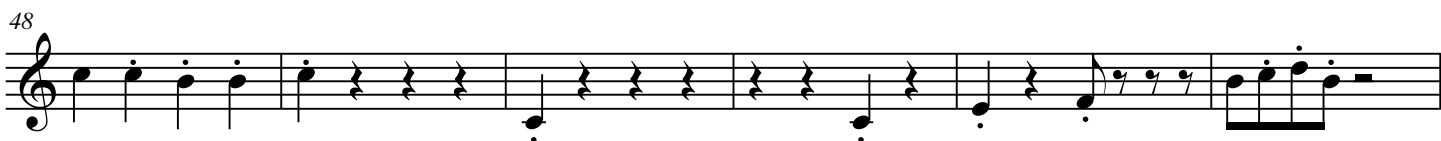
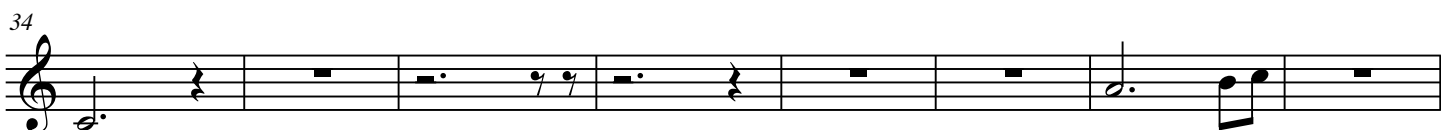
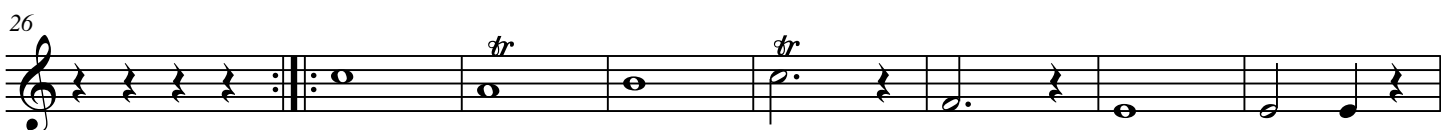
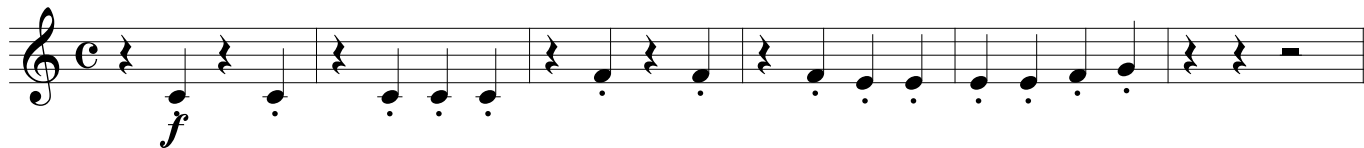

54

60

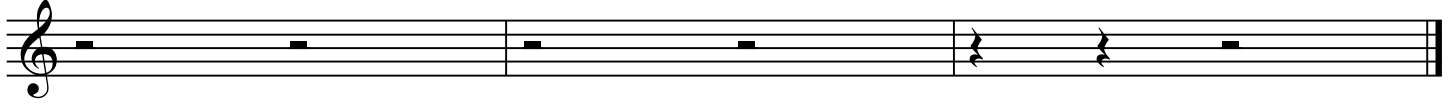

THE/TOYS/MARCH

Bassoon

Allegro

alex.pappas
august2013

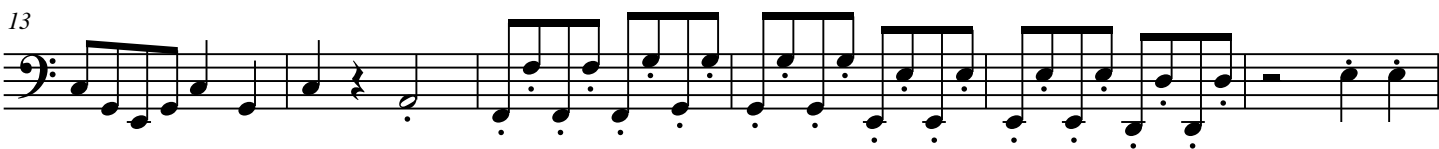
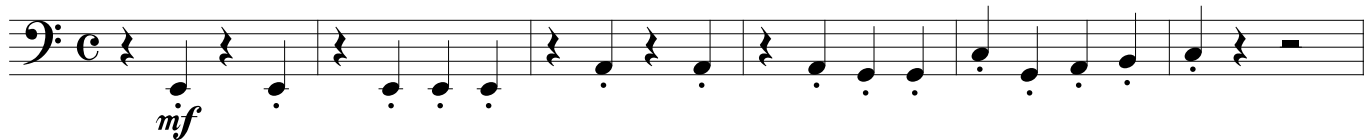

[Title]

2

49

55

61

THE/TOYS/MARCH

Solo Cello

Allegro

alex.pappas
august2013

7

13

18

25

31

38

45

