

Alexandre Pappas

Grèce, athenes

L HISTOIRE DE LA PETITE VAGUE

A propos de l'artiste

Alexandros Pappas est un citoyen grec. Il a étudié la composition et l'harmonie près de professeur Nestor Taylor et avec divers amis, il a composé plusieurs morceaux pour des productions et des créations audiovisuelles qui accompagnent des collection poétiques. Il a également distribué des CD s privé avec ses œuvres sur Amazon, en 2007, il a reçu le 2e prix de Xon-UNESCO composition défi (Grèce) et en 2008, 2009, 2010, 2011, il a reçu plusieurs prix au concours international de composition a Bolos-Grèce-(concours fundulis) Il est titulaire d'un baccalauréat dès arts en musique composition- Ses compos de musique, on été joué (première mondiale) par l'Ensemble de Sphère, au Brésil. Et du quatuor Nigun en Calabre, en Italie. . il travaille pour des pochettes de CD dans des livres, de poèmes ou de contes de fées. Dans un style romantique, ballet, classique.

Qualification : AUTODIDACTE
BACHELOR OF ARTS IN MUSIC-COMPOSITION/IAA/

Page artiste : https://www.free-scores.com/partitions_gratuites_alexandre-pappas.htm

A propos de la pièce

Titre : L HISTOIRE DE LA PETITE VAGUE

Compositeur : Pappas, Alexandre

Droit d'auteur : Domaine Public

Instrumentation : Flûte, Hautbois, Violoncelle (trio)

Style : Baroque

Commentaire : FLUTE/HAUBOIS/CLARIN Bb/VIOLONCELLE ausi pour ensemble etudiant s en musique

Alexandre Pappas sur [free-scores.com](https://www.free-scores.com)

- écouter l'audio
- partager votre interprétation
- commenter la partition
- contacter l'artiste

THE-STORY.OF-THE-SMAL-WAVE

Score

ALEX,PAPPAS
AUGUST/2013

Allegro

Flute

Oboe

Clarinet in B \flat

Solo Cello

8

Fl.

Ob.

B \flat Cl.

8

S.Vlc.

16

Fl.

Ob.

B \flat Cl.

S.Vlc.

23

Fl.

Ob.

B \flat Cl.

S.Vlc.

28

Fl.

Ob.

B \flat Cl.

S.Vlc.

34

Fl.

Ob.

B \flat Cl.

S.Vlc.

41

Fl.

Ob.

B \flat Cl.

S.Vlc.

48

Fl.

Ob.

B \flat Cl.

S.Vlc.

55

Fl.

Ob.

B \flat Cl.

S.Vlc.

62

Fl.

Ob.

B \flat Cl.

S.Vlc.

68

Fl.

Ob.

B \flat Cl.

S.Vlc.

Moderato

73

Fl.

Ob.

B \flat Cl.

S.Vlc.

Moderato

79

Fl.

Ob.

B \flat Cl.

S.Vlc.

86

Fl.

Ob.

B \flat Cl.

S.Vlc.

92

Fl.

Ob.

B \flat Cl.

S.Vlc.

99

Fl.

Ob.

B \flat Cl.

S.Vlc.

105

Fl.

Ob.

B \flat Cl.

S.Vlc.

111

Fl.

Ob.

B \flat Cl.

S.Vlc.

118

Fl.

Ob.

B \flat Cl.

S.Vlc.

125

Fl.

Ob.

B \flat Cl.

S.Vlc.

132

Fl.

Ob.

B \flat Cl.

S.Vlc.

139

Fl.

Ob.

B \flat Cl.

S.Vlc.

THE-STORY.OF-THE-SMAL-WAVE

Flute

ALEX,PAPPAS
AUGUST/2013

Allegro

9

18

25

31

39

47

55

2

62

69

Moderato

75

82

91

100

109

118

127

136

THE-STORY.OF-THE-SMAL-WAVE

Oboe

ALEX,PAPPAS
AUGUST/2013

Allegro

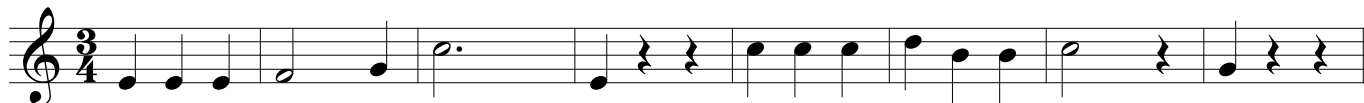

68

Moderato

75

82

89

96

103

112

121

129

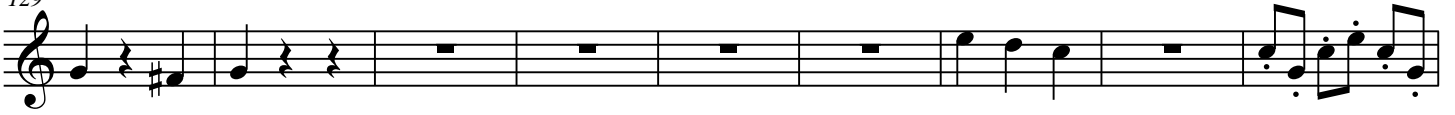

138

THE-STORY.OF-THE-SMAL-WAVE

Clarinet in B \flat

ALEX,PAPPAS
AUGUST/2013

Allegro

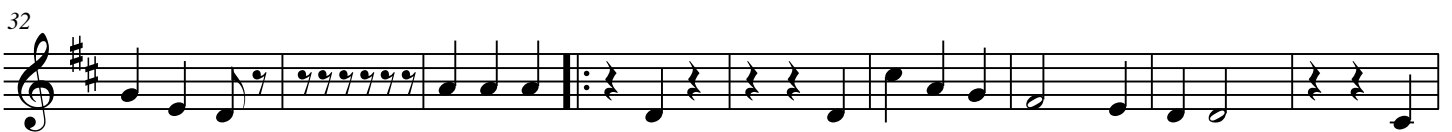
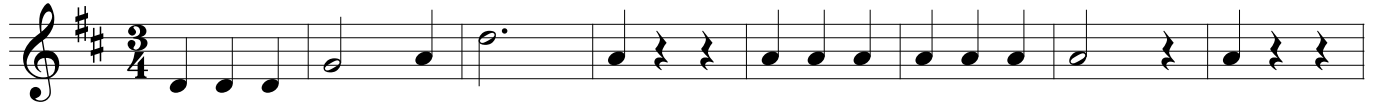

64

71

Moderato

77

85

92

99

106

114

122

130

138

THE-STORY.OF-THE-SMAL-WAVE

Solo Cello

ALEX,PAPPAS
AUGUST/2013

Allegro

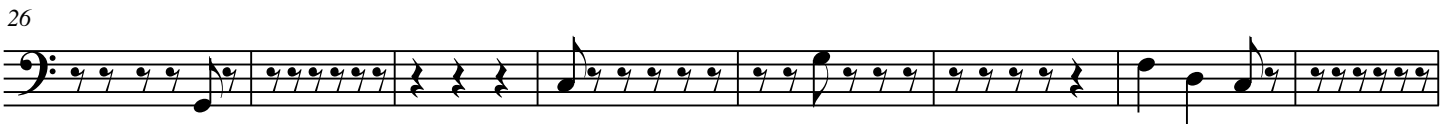

2

66

Moderato

73

79

87

94

101

108

115

123

131

139
