

# Alexandre Pappas

Grèce, athenes

## L ETOILE

### A propos de l'artiste

Alexandros Pappas est un citoyen grec. Il a étudié la composition et l'harmonie près de professeur Nestor Taylor et avec divers amis, il a composé plusieurs morceaux pour des productions et des créations audiovisuelles qui accompagnent des collection poétiques. Il a également distribué des CD s privé avec ses œuvres sur Amazon, en 2007, il a reçu le 2e prix de Xon-UNESCO composition défi (Grèce) et en 2008, 2009, 2010, 2011, il a reçu plusieurs prix au concours international de composition a Bolos-Grèce-(concours fundulis) Il est titulaire d'un baccalauréat dès arts en musique composition- Ses compos de musique, on été joué (première mondiale) par l'Ensemble de Sphère, au Brésil. Et du quatuor Nigun en Calabre, en Italie. . il travaille pour des pochettes de CD dans des livres, de poèmes ou de contes de fées. Dans un style romantique, ballet, classique.

**Qualification :** AUTODIDACTE  
BACHELOR OF ARTS IN MUSIC-COMPOSITION/IAA/

**Page artiste :** [https://www.free-scores.com/partitions\\_gratuites\\_alexandre-pappas.htm](https://www.free-scores.com/partitions_gratuites_alexandre-pappas.htm)

### A propos de la pièce

**Titre :** L ETOILE  
**Compositeur :** Pappas, Alexandre  
**Arrangeur :** Pappas, Alexandre  
**Droit d'auteur :** Alexandre Pappas © All rights reserved  
**Instrumentation :** Piano, Violin (ou flute), Violoncelle  
**Style :** Classique moderne

Alexandre Pappas sur [free-scores.com](https://www.free-scores.com)

- écouter l'audio
- partager votre interprétation
- commenter la partition
- contacter l'artiste

# THE-STAR

Score

cantabile

alex,pappas/december-2012

♩ = 96 **con-tempi**

Piano

Violin

Cello

Pno.

Vln.

Vlc.

6

tr

6

tr

Pno.

11

Vln.

Vlc.

11

Pno.

16

Measures 16-20 of the piano part. The right hand has a melodic line: G4 (quarter), A4 (quarter), Bb4 (quarter), A4 (quarter), G4 (quarter), F4 (quarter), E4 (quarter), D4 (half). The left hand has a bass line: G2 (quarter), Bb2 (quarter), D3 (quarter), G2 (quarter), Bb2 (quarter), D3 (quarter), G2 (quarter), Bb2 (quarter).

Vln.

Vlc.

16

21

Pno.

Vln.

Vlc.

21

26

Pno.

Vln.

Vlc.

26

31

31

Pno.

31

Vln.

Vlc.

36

Pno.

36

Vln.

Vlc.

41 *tr*

Pno.

Vln.

Vlc.

45

Pno.

Vln.

Vlc.

49 *tr*

Pno.

Vln.

Vlc.

**Moderato** (♩ = c. 108)

53

Pno.

**Moderato** (♩ = c. 108)

Vln.

**Moderato** (♩ = c. 108)

Vlc.

57

Pno.

Vln.

Vlc.

61

Pno.

Vln.

Vlc.

**Moderato** (♩ = c. 108)

Pno.

Vln.

Vlc.

Violin and Viola staves for measures 65-68. Both staves are currently empty, with only a few small black marks indicating rests.

Pno.

Vln.

Vlc.

Violin and Viola staves for measures 69-72. Both staves contain musical notation, mirroring the piano part's melody and bass line.

73

Pno.

Vln.

Vlc.

77

Pno.

Vln.

Vlc.

Pno.

81

Vln.

Vlc.

81

Pno.

85

Vln.

Vlc.

85

89

Pno.

Vln.

Vlc.

93

Pno.

Vln.

Vlc.

97

Pno.

Vln.

Vlc.

# THE-STAR

Piano

cantabile

alex,pappas/december-2012

con-tempi

♩ = 96

Piano

Pno.

Pno.

Pno.

Pno.

23

Pno.

28

Pno.

33

Pno.

38

Pno.

43

Pno.

48 *tr*

Pno.

**Moderato** (♩ = c. 108)

53 **Moderato** (♩ = c. 108)

Pno.

57

Pno.

**Moderato** (♩ = c. 108)

62 **Moderato** (♩ = c. 108)

Pno.

67

[Title]

4

Pno.

Pno.

Pno.

Pno.

Pno.

92

Pno.

96

Pno.

# THE-STAR

Violin

cantabile

alex,pappas/december-2012

con-tempi

$\text{♩} = 96$

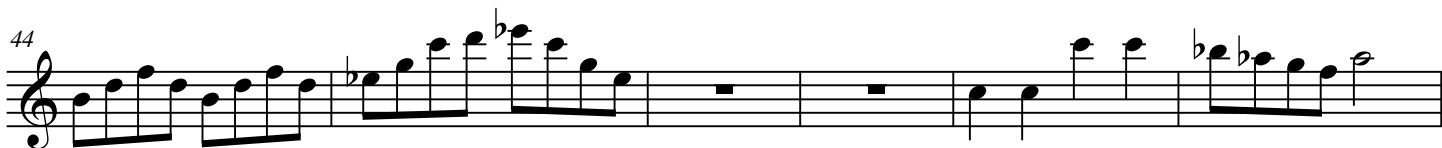
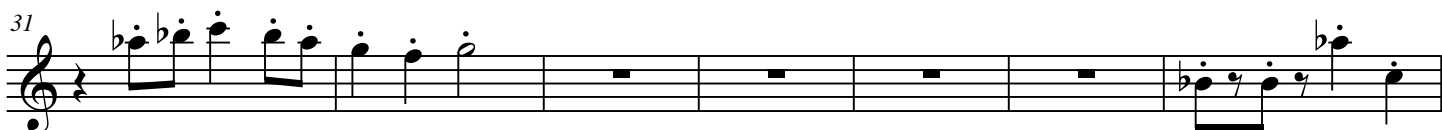
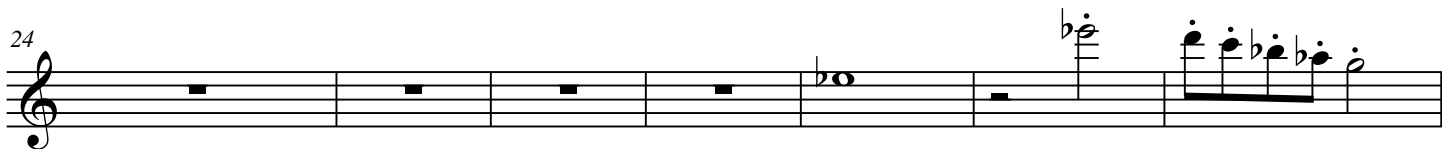
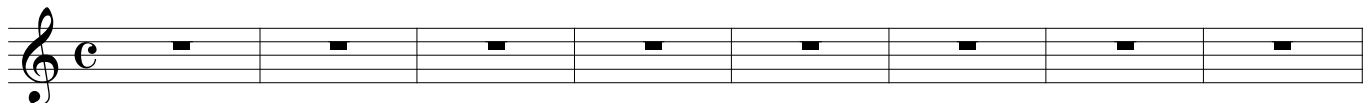

Moderato ( $\text{♩} = \text{c. } 108$ )

56

63

71

79

84

91

96

# THE-STAR

Cello

cantabile

alex,pappas/december-2012

$\text{♩} = 96$

con-tempi

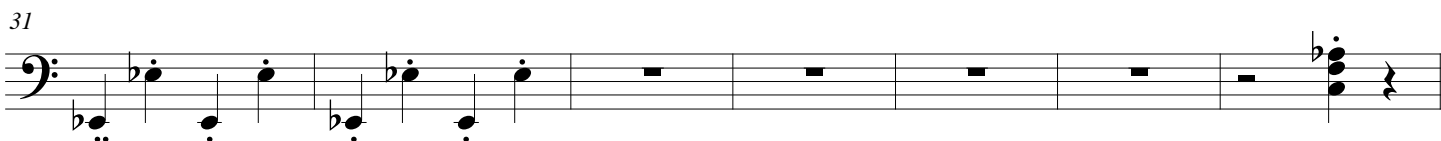
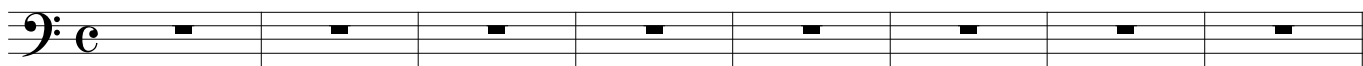

Moderato ( $\text{♩} = \text{c. } 108$ )

Moderato (♩ = c.)

57

63

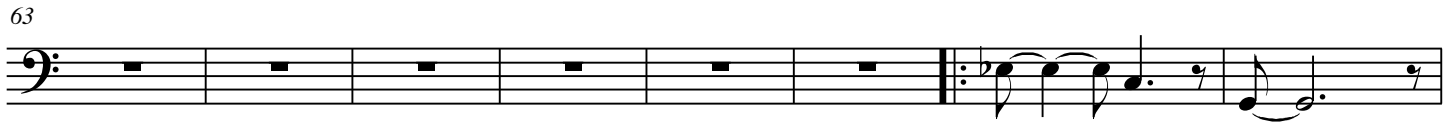

71

76

81

87

92

97

