

Alexandre Pappas

Grèce, athenes

IN A MINUETTO STYLE

A propos de l'artiste

Alexandros Pappas est un citoyen grec. Il a étudié la composition et l'harmonie près de professeur Nestor Taylor et avec divers amis, il a composé plusieurs morceaux pour des productions et des créations audiovisuelles qui accompagnent des collection poétiques. Il a également distribué des CD s privé avec ses œuvres sur Amazon, en 2007, il a reçu le 2e prix de Xon-UNESCO composition défi (Grèce) et en 2008, 2009, 2010, 2011, il a reçu plusieurs prix au concours international de composition a Bolos-Grèce-(concours fundulis) Il est titulaire d'un baccalauréat dès arts en musique composition- Ses compos de musique,on été joué (première mondiale) par l'Ensemble de Sphère, au Brésil. Et du quatuor Nigun en Calabre, en Italie. . il travaille pour des pochettes de CD dans des livres, de poèmes ou de contes de fées. Dans un style romantique,ballet,classique.

Qualification : AUTODIDACTE
BACHELOR OF ARTS IN MUSIC-COMPOSITION/IAA/

Page artiste : https://www.free-scores.com/partitions_gratuites_alexandre-pappas.htm

A propos de la pièce

Titre : IN A MINUETTO STYLE

Compositeur : Pappas, Alexandre

Arrangeur : Pappas, Alexandre

Droit d'auteur : Alexandre Pappas © All rights reserved

Instrumentation : Flûte et Orchestre

Style : Baroque

Commentaire : UNE COMPO.JENRE BAROQUE MINUETTO.JAI AJOUTEE UNE PERCUSSION DANS LE AUDIO.QUI N EXISTE PAS DANS LA PARTITION JUSTE POUR LE RYTHME.INSTRUMENT FLUTE,CLARIN A,BASSON,CORDES.PRESQUE TOUS JOUENT EN TUTI ET JAI PENSEE AU OCTAVES 3 DANS LE STYLE DE MOZART.QUI FAVORIZE LES 3 OCTAVES DANS LES INSTRUMENT VENT

Alexandre Pappas sur [free-scores.com](https://www.free-scores.com)

- écouter l'audio
- partager votre interprétation
- commenter la partition
- contacter l'artiste

IN A MINUETTO STYLE ALEX.PAPPAS/2012

Score

FOR FLUTE, CLARINET IN A, BASSOON & STRINGS

ALLEGRO

D.C. al Fine

6

Fl.

A Cl.

Bsn.

Vln. I

Vln. II

Vla.

Vc.

Cb.

12

Fl.
A Cl.
Bsn.
Vln. I
Vln. II
Vla.
Vc.
Cb.

18

Fl.

A Cl.

Bsn.

18

Vln. I

Vln. II

Vla.

Vc.

Cb.

24

Fl.

A Cl.

Bsn.

24

Vln. I

Vln. II

Vla.

Vc.

Cb.

30

Fl.

A Cl.

Bsn.

Vln. I

Vln. II

Vla.

Vc.

Cb.

36

Fl.

A Cl.

Bsn.

36

Vln. I

Vln. II

Vla.

Vc.

Cb.

42

Fl.

A Cl.

Bsn.

Vln. I

Vln. II

Vla.

Vc.

Cb.

48

Fl.

A Cl.

Bsn.

48

Vln. I

Vln. II

Vla.

Vc.

Cb.

53

Fl.

A Cl.

Bsn.

53

Vln. I

Vln. II

Vla.

Vc.

Cb.

59

Fl.

A Cl.

Bsn.

59

Vln. I

Vln. II

Vla.

Vc.

Cb.

66

Fl.

A Cl.

Bsn.

66

Vln. I

Vln. II

Vla.

Vc.

Cb.

74

Fl.

A Cl.

Bsn.

74

Vln. I

Vln. II

Vla.

Vc.

Cb.

82

Fl.

A Cl.

Bsn.

82

Vln. I

Vln. II

Vla.

Vc.

Cb.

90

Fl.

A Cl.

Bsn.

90

Vln. I

Vln. II

Vla.

Vc.

Cb.

98

Fl.

A Cl.

Bsn.

98

Vln. I

Vln. II

Vla.

Vc.

Cb.

IN A MINUETTO STYLE

ALEX.PAPPAS/2012

Flute

FOR FLUTE, CLARIN. IN A, BASSOON & STRINGS
ALLEGRO

D.C. al Fine

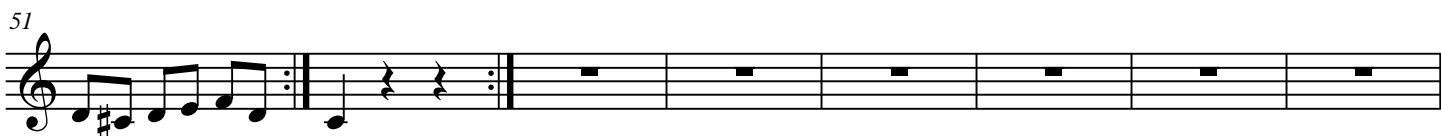

[Title]

2

59

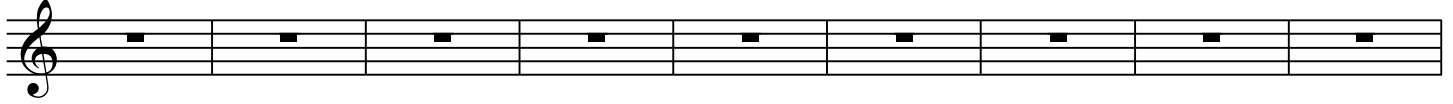

68

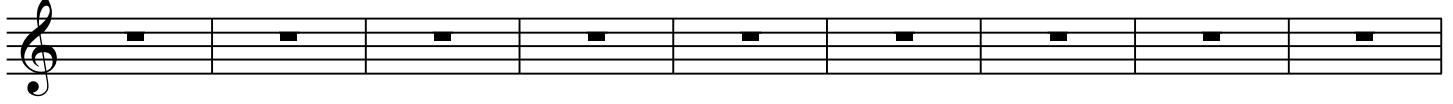

77

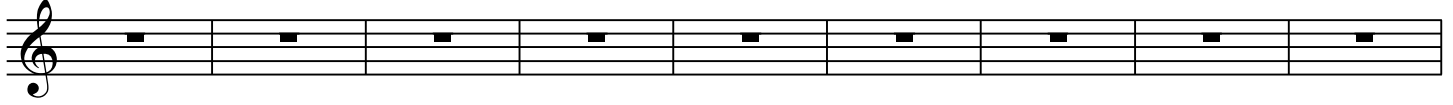

86

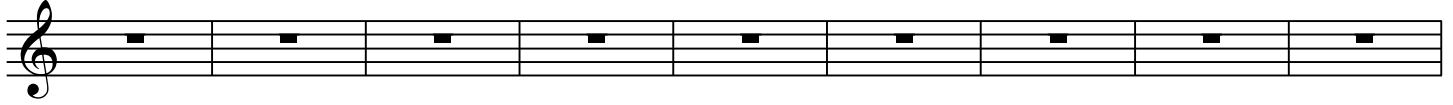

95

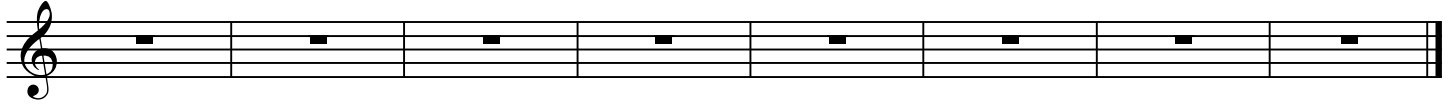

[Title]

2

56

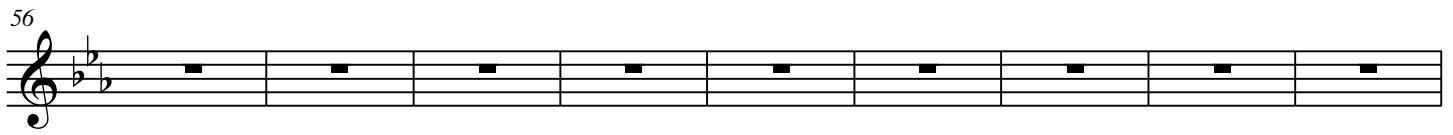

65

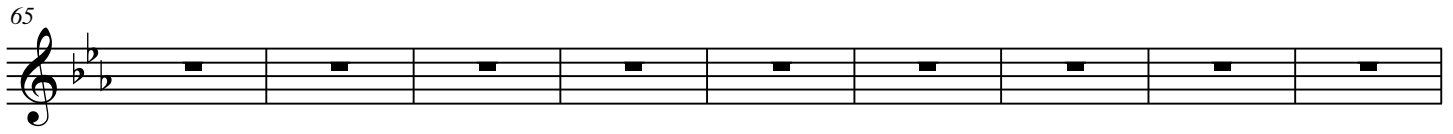

74

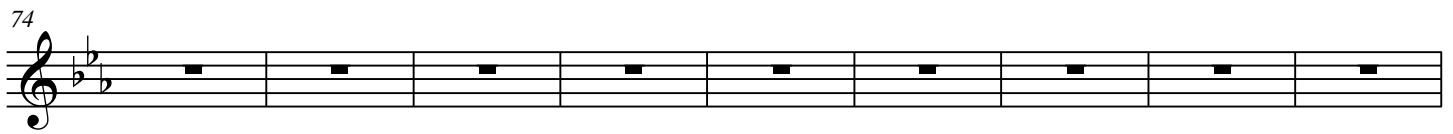

83

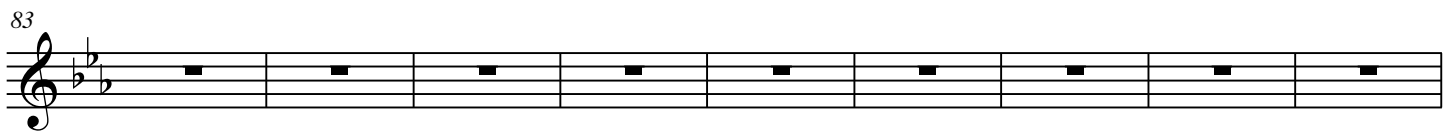

92

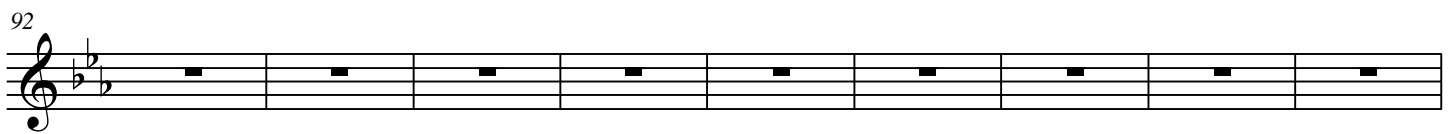

101

IN A MINUETTO STYLE

ALEX.PAPPAS/2012

Bassoon

FOR FLUTE, CLARIN. IN A, BASSOON & STRINGS
ALLEGRO

D.C. al Fine

8

16

23

32

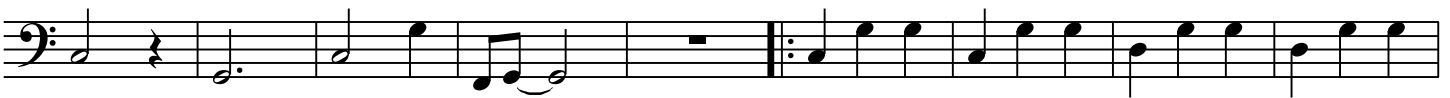

41

49

57

[Title]

2

66

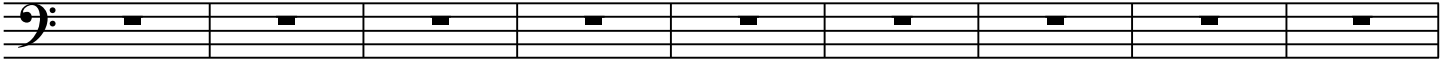

75

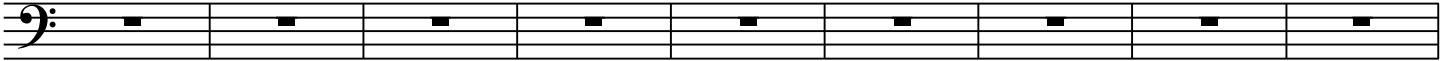

84

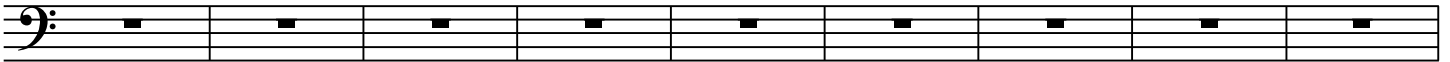

93

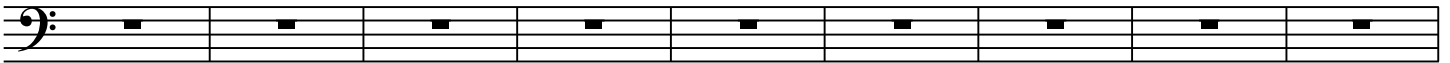

102

[Title]

2

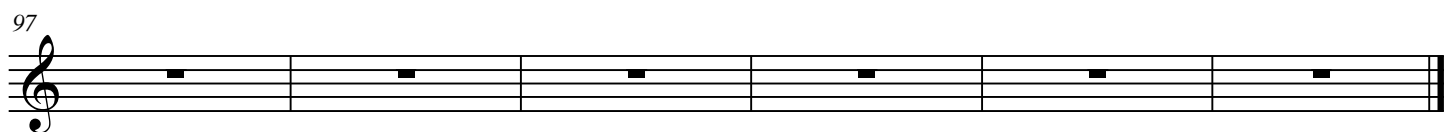
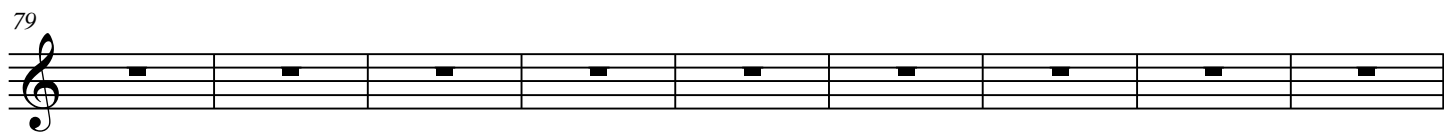
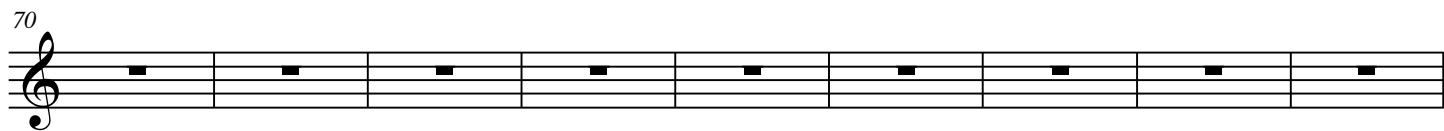
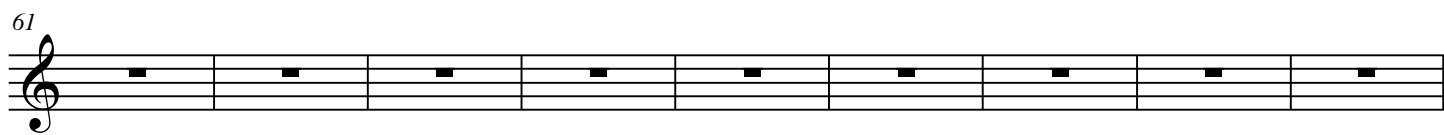

IN A MINUETTO STYLE

ALEX.PAPPAS/2012

Viola

FOR FLUTE, CLARIN. IN A, BASSOON & STRINGS
ALLEGRO

D.C. al Fine

8

16

24

32

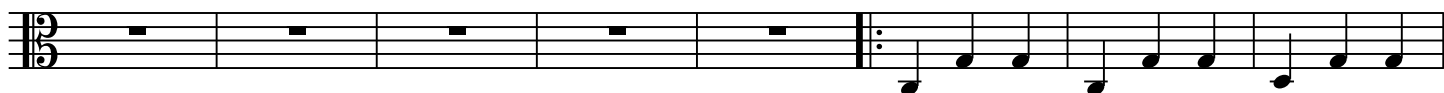

40

48

56

[Title]

2

65

74

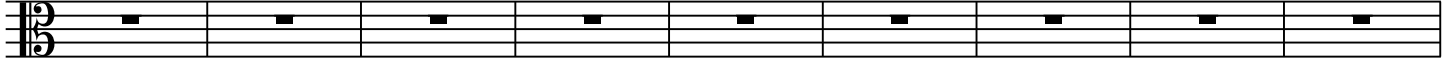

83

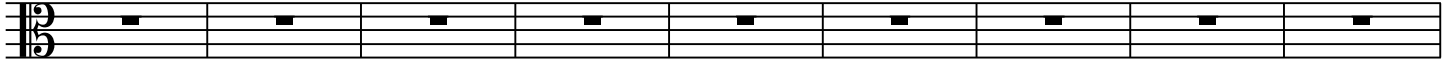

92

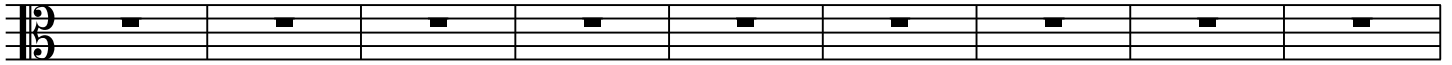

101

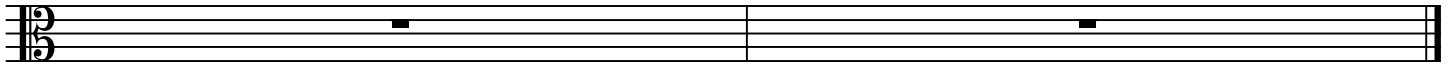

IN A MINUETTO STYLE

ALEX.PAPPAS/2012

Cello

FOR FLUTE, CLARIN. IN A, BASSOON & STRINGS
ALLEGRO

D.C. al Fine

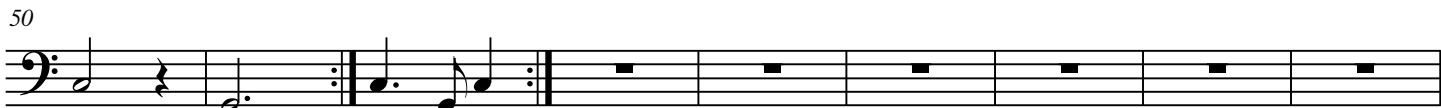

[Title]

2

68

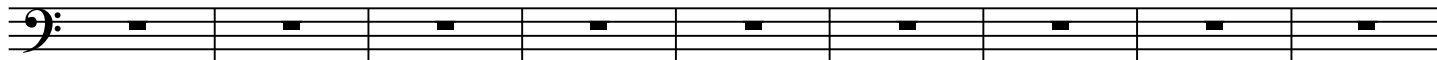

77

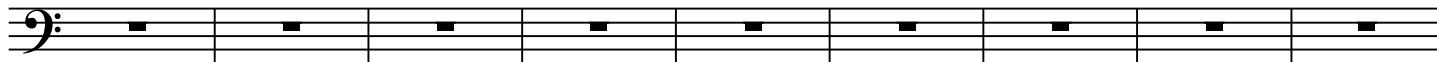

86

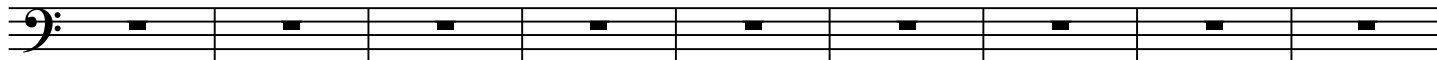

95

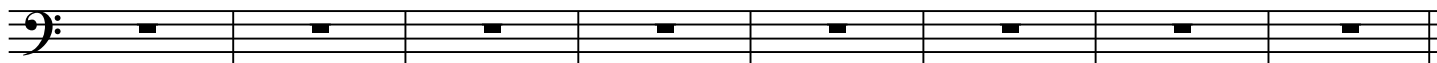

IN A MINUETTO STYLE

ALEX.PAPPAS/2012

Contrabass

FOR FLUTE,CLARIN.IN A,BASSOON & STRINGS

ALLEGRO

D.C. al Fine

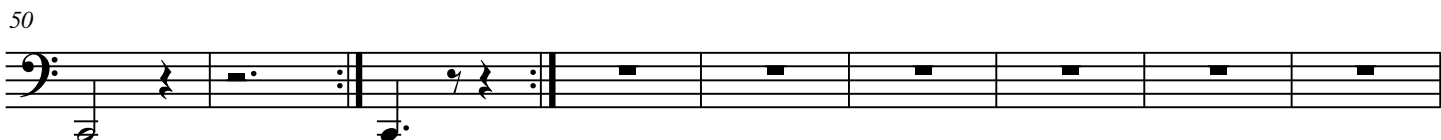
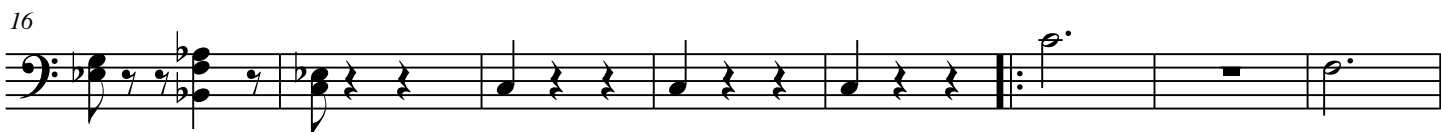

[Title]

2

68

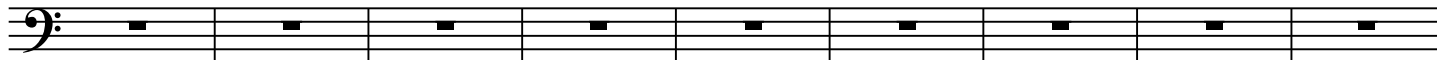

77

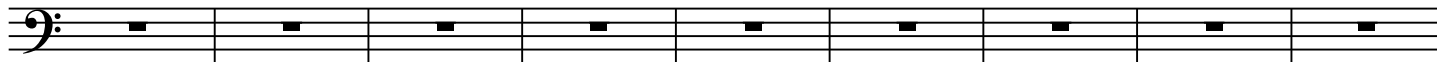

86

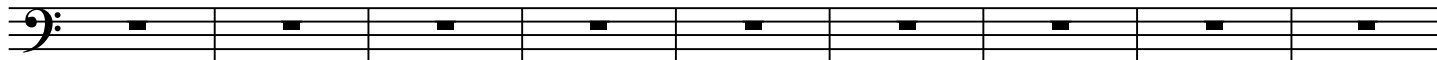

95

