

Alexandre Pappas

Grèce, athenes

HISTOIRE A TRAVER MUSIQUE

A propos de l'artiste

Alexandros Pappas est un citoyen grec. Il a étudié la composition et l'harmonie près de professeur Nestor Taylor et avec divers amis, il a composé plusieurs morceaux pour des productions et des créations audiovisuelles qui accompagnent des collection poétiques. Il a également distribué des CD s privé avec ses œuvres sur Amazon, en 2007, il a reçu le 2e prix de Xon-UNESCO composition défi (Grèce) et en 2008, 2009, 2010, 2011, il a reçu plusieurs prix au concours international de composition a Bolos-Grèce-(concours fundulis) Il est titulaire d'un baccalauréat dès arts en musique composition- Ses compos de musique,on été joué (première mondiale) par l'Ensemble de Sphère, au Brésil. Et du quatuor Nigun en Calabre, en Italie. . il travaille pour des pochettes de CD dans des livres, de poèmes ou de contes de fées. Dans un style romantique,ballet,classique.

Qualification : AUTODIDACTE
BACHELOR OF ARTS IN MUSIC-COMPOSITION/IAA/

Page artiste : https://www.free-scores.com/partitions_gratuites_alexandre-pappas.htm

A propos de la pièce

Titre : HISTOIRE A TRAVER MUSIQUE
Compositeur : Pappas, Alexandre
Arrangeur : Pappas, Alexandre
Droit d'auteur : Alexandre Pappas © All rights reserved
Instrumentation : flute-hautbois-basson
Style : Romantique
Commentaire : I INSTRUMENTATION AUSI UN VIOLONCELLE/ELEGANT,ANIMATO /LE PDF COMPLET

Alexandre Pappas sur [free-scores.com](https://www.free-scores.com)

- écouter l'audio
- partager votre interprétation
- commenter la partition
- contacter l'artiste

A-STORY-THRU-MUSIC

Score

Animato-elegante

alex.pappas
19/1/13

Flute

Oboe

Bassoon

Solo Cello

Fl.

Ob.

Bsn.

S.Vlc.

13

Fl.

Ob.

Bsn.

S.Vlc.

18

Fl.

Ob.

Bsn.

S.Vlc.

24

Fl.

Ob.

Bsn.

S.Vlc.

30

Fl.

Ob.

Bsn.

S.Vlc.

35

Fl.

Ob.

Bsn.

S.Vlc.

39

Fl.

Ob.

Bsn.

S.Vlc.

43

Fl.

Ob.

Bsn.

S.Vlc.

47

Fl.

Ob.

Bsn.

S.Vlc.

51

Fl.

Ob.

Bsn.

S.Vlc.

55

Fl.

Ob.

Bsn.

S.Vlc.

60

Fl.

Ob.

Bsn.

S.Vlc.

65

Fl.

Ob.

Bsn.

S.Vlc.

71

Fl.

Ob.

Bsn.

S.Vlc.

76

Fl.

Ob.

Bsn.

S.Vlc.

81

Fl.

Ob.

Bsn.

81

S.Vlc.

A-STORY-THRU-MUSIC

Flute

Animato-elegante

alex.pappas
19/1/13

8

15

22

29

35

41

46

[Title]

2

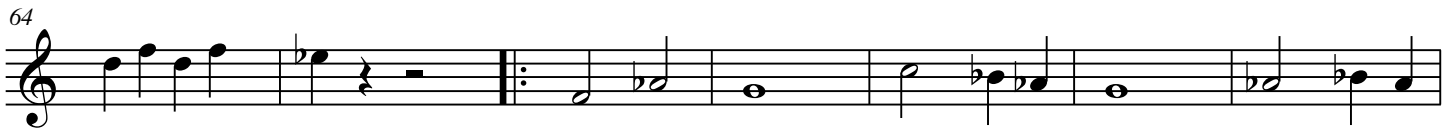
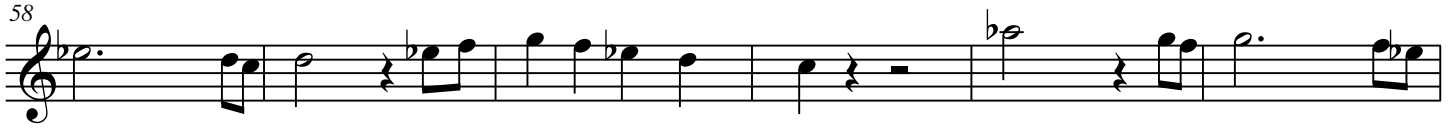
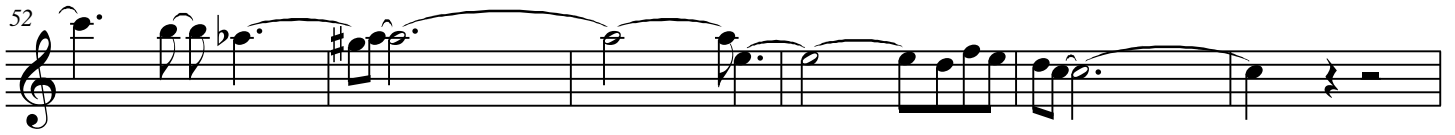

A-STORY-THRU-MUSIC

Oboe

Animato-elegante

alex.pappas
19/1/13

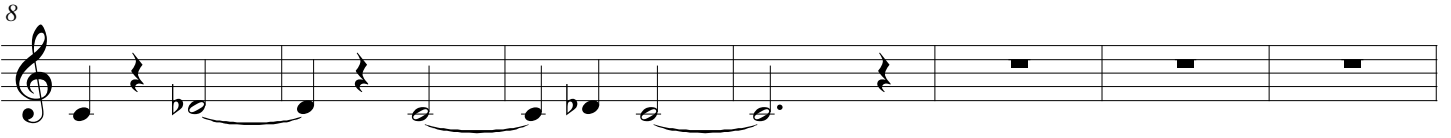

[Title]

2

53

60

69

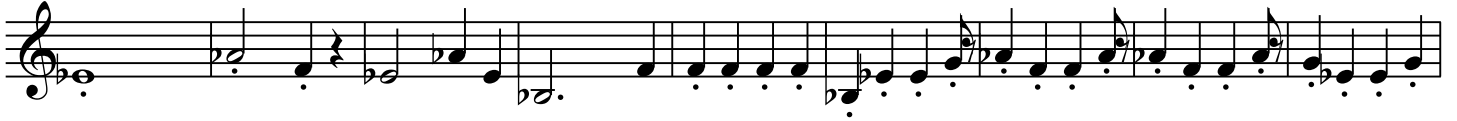

78

A-STORY-THRU-MUSIC

Bassoon

Animato-elegante

alex.pappas
19/1/13

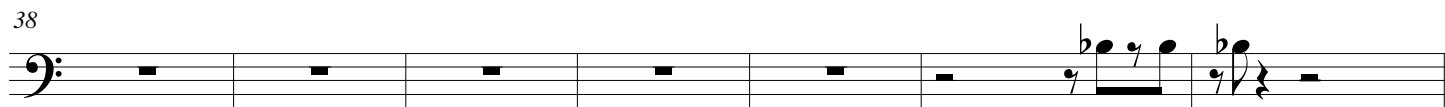
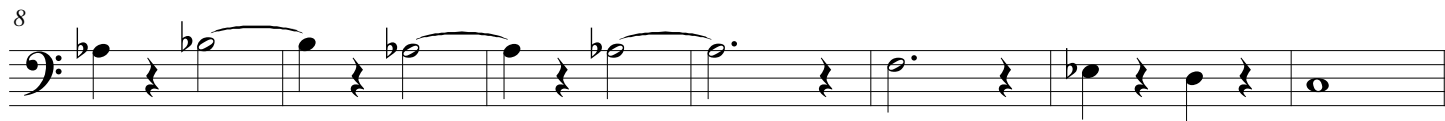

[Title]

2

55

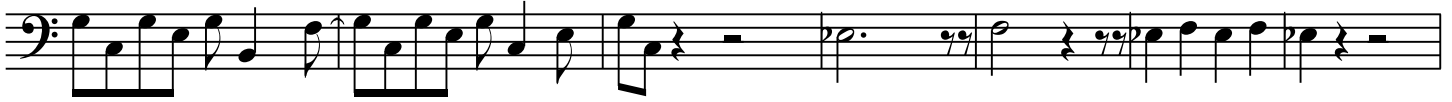

62

70

78

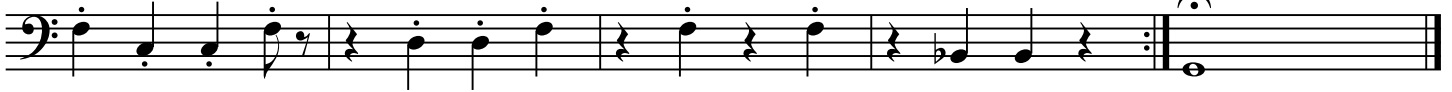

A-STORY-THRU-MUSIC

Solo Cello

Animato-elegante

alex.pappas
19/1/13

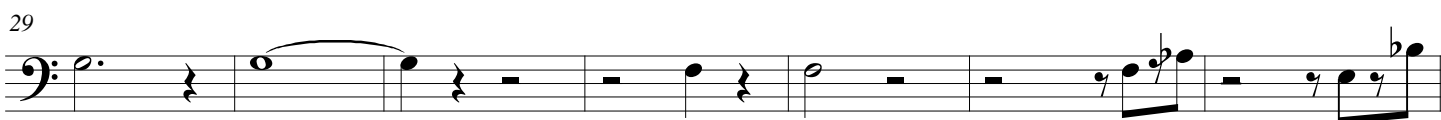

[Title]

2

52

57

66

73

80

