

Alexandre Pappas

Grèce, athenes

HISTOIRE

A propos de l'artiste

Alexandros Pappas est un citoyen grec. Il a étudié la composition et l'harmonie près de professeur Nestor Taylor et avec divers amis, il a composé plusieurs morceaux pour des productions et des créations audiovisuelles qui accompagnent des collection poétiques. Il a également distribué des CD s privé avec ses œuvres sur Amazon, en 2007, il a reçu le 2e prix de Xon-UNESCO composition défi (Grèce) et en 2008, 2009, 2010, 2011, il a reçu plusieurs prix au concours international de composition a Bolos-Grèce-(concours fundulis) Il est titulaire d'un baccalauréat dès arts en musique composition- Ses compos de musique, on été joué (première mondiale) par l'Ensemble de Sphère, au Brésil. Et du quatuor Nigun en Calabre, en Italie. . il travaille pour des pochettes de CD dans des livres, de poèmes ou de contes de fées. Dans un style romantique, ballet, classique.

Qualification : AUTODIDACTE
BACHELOR OF ARTS IN MUSIC-COMPOSITION/IAA/

Page artiste : https://www.free-scores.com/partitions_gratuites_alexandre-pappas.htm

A propos de la pièce

Titre : HISTOIRE
Compositeur : Pappas, Alexandre
Arrangeur : Pappas, Alexandre
Droit d'auteur : Alexandre Pappas © All rights reserved
Instrumentation : Hautbois et Violoncelle
Style : Classique
Commentaire : UNE COMPO.POUR HAUBOIS ET VIOLONCELLE.RESEMBLE UN PEUX MEDIEVALE DANS CERTAINE MESURE. AVEC AMOUR ET DELICATESSE.JAI AUSI UNE VERSION ORCHESTRE TUTI POUR JUSTE UNE AMBIANCE SON.

Alexandre Pappas sur [free-scores.com](https://www.free-scores.com)

- écouter l'audio
- partager votre interprétation
- commenter la partition
- contacter l'artiste

STORY

Score

moderato

alex.pappas
13/3/12

♩ = 96

Oboe

Solo Cello

Ob.

S.Vlc.

Ob.

S.Vlc.

Ob.

S.Vlc.

[Title]

2

23

Ob.

S.Vlc.

28

Ob.

S.Vlc.

34

Ob.

S.Vlc.

40

Ob.

S.Vlc.

45

Ob.

S.Vlc.

50

Ob.

50

S.Vlc.

54

Ob.

54

S.Vlc.

59

Ob.

59

S.Vlc.

64

Ob.

64

S.Vlc.

68

Ob.

68

S.Vlc.

[Title]

4

72

Ob.

S.Vlc.

77

Ob.

S.Vlc.

81

Ob.

S.Vlc.

85

Ob.

S.Vlc.

90

Ob.

S.Vlc.

STORY

Oboe

moderato

alex.pappas

13/3/12

♩ = 96

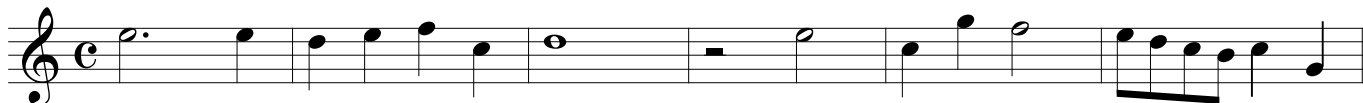

[Title]

2

51

56

62

67

71

76

81

87

STORY

Solo Cello

moderato

alex.pappas
13/3/12

♩ = 96

8

15

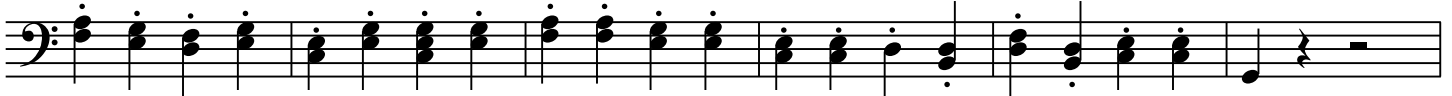

21

27

33

40

46

[Title]

2

52

58

64

70

76

81

85

90
