

Alexandre Pappas

Grèce, athenes

ETUDE POUR UN CONCERTO/2 PARTIE-MODERATO

A propos de l'artiste

Alexandros Pappas est un citoyen grec. Il a étudié la composition et l'harmonie près de professeur Nestor Taylor et avec divers amis, il a composé plusieurs morceaux pour des productions et des créations audiovisuelles qui accompagnent des collection poétiques. Il a également distribué des CD s privé avec ses œuvres sur Amazon, en 2007, il a reçu le 2e prix de Xon-UNESCO composition défi (Grèce) et en 2008, 2009, 2010, 2011, il a reçu plusieurs prix au concours international de composition a Bolos-Grèce-(concours fundulis) Il est titulaire d'un baccalauréat dès arts en musique composition- Ses compos de musique, on été joué (première mondiale) par l'Ensemble de Sphère, au Brésil. Et du quatuor Nigun en Calabre, en Italie. . il travaille pour des pochettes de CD dans des livres, de poèmes ou de contes de fées. Dans un style romantique, ballet, classique.

Qualification : AUTODIDACTE
BACHELOR OF ARTS IN MUSIC-COMPOSITION/IAA/

Page artiste : https://www.free-scores.com/partitions_gratuites_alexandre-pappas.htm

A propos de la pièce

Titre : ETUDE POUR UN CONCERTO/2
PARTIE-MODERATO

Compositeur : Pappas, Alexandre

Arrangeur : Pappas, Alexandre

Droit d'auteur : Alexandre Pappas © All rights reserved

Instrumentation : Piano et Cordes

Style : Classique moderne

Commentaire : La partie 2-moderato/petite en temp le pdf a toup les instrument

Alexandre Pappas sur [free-scores.com](https://www.free-scores.com)

- écouter l'audio
- partager votre interprétation
- commenter la partition
- contacter l'artiste

CONCERT-STUDY-2,PART-MODERATO

Score

[Subtitle]

alex.pappas-december,2012

[Arranger]

♩ = 92

Piano

Violin I

Violin II

Viola

Cello

Contrabass

9

Pno.

9

Vln. I

Vln. II

Vla.

Vc.

Cb.

CONCERT-STUDY-2,PART-MODERATO

- Violin II (Vln. II):** Remains silent throughout the page.
- Viola (Vla.):** Remains silent throughout the page.
- Violoncello (Vc.):** Provides harmonic support with chords and single notes in the lower register.
- Contrabass (Cb.):** Provides harmonic support with chords and single notes in the lower register.

CONCERT-STUDY-2,PART-MODERATO

4

48

54

CONCERT-STUDY-2,PART-MODERATO

Piano

[Subtitle]

alex.pappas-december,2012

[Arranger]

♩ = 92

Piano

Pno.

Pno.

Pno.

CONCERT-STUDY-2,PART-MODERATO

2

29

Pno.

36

Pno.

41

Pno.

46

Pno.

50

Pno.

CONCERT-STUDY-2,PART-MODERATO

55

Pno.

CONCERT-STUDY-2,PART-MODERATO

Violin I

[Subtitle]

alex.pappas-december,2012

[Arranger]

♩ = 92

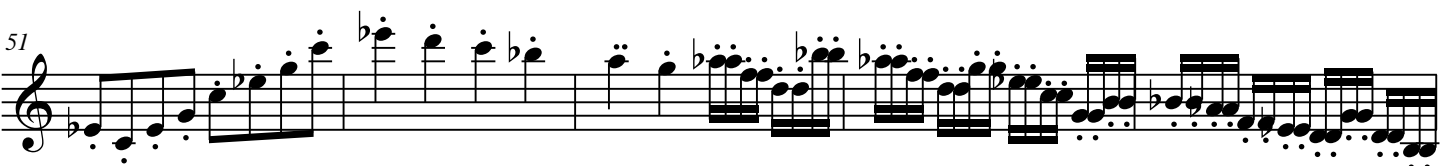
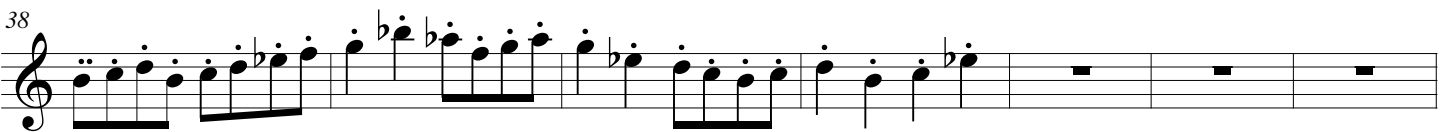
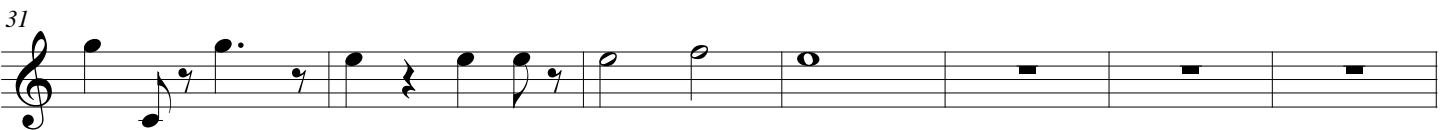
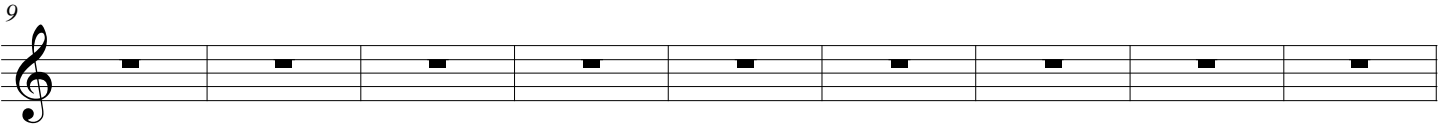
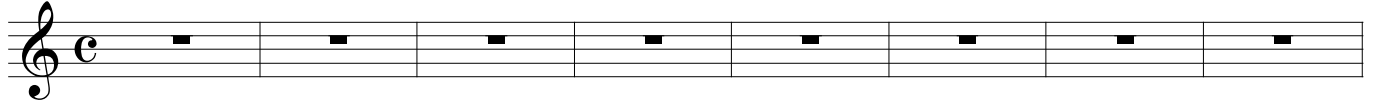

CONCERT-STUDY-2,PART-MODERATO

2

56

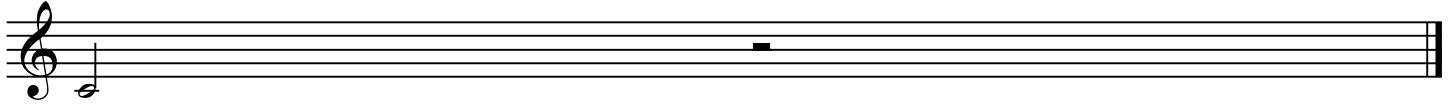

CONCERT-STUDY-2,PART-MODERATO

Violin II

[Subtitle]

alex.pappas-december,2012

[Arranger]

♩ = 92

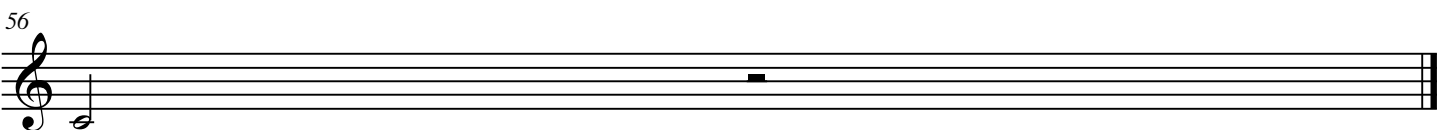
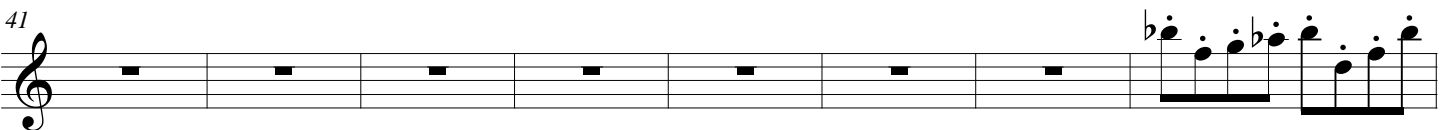
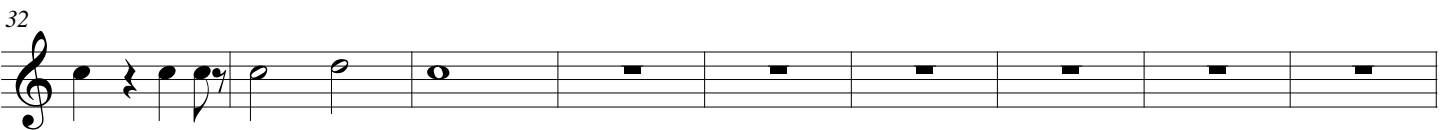
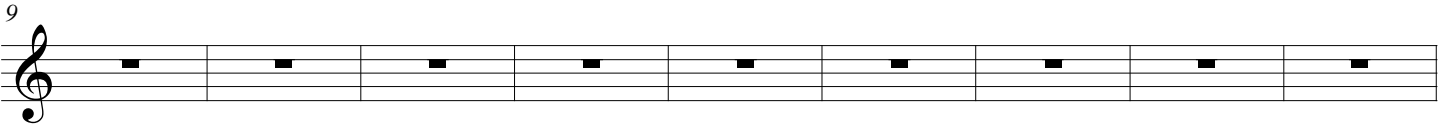
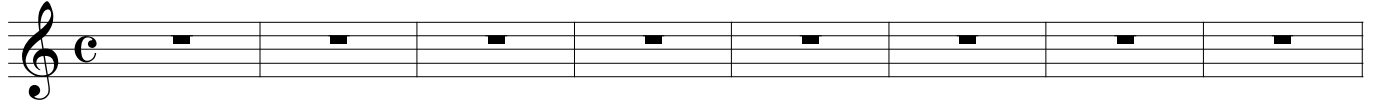

CONCERT-STUDY-2,PART-MODERATO

Viola

[Subtitle]

alex.pappas-december,2012

[Arranger]

♩ = 92

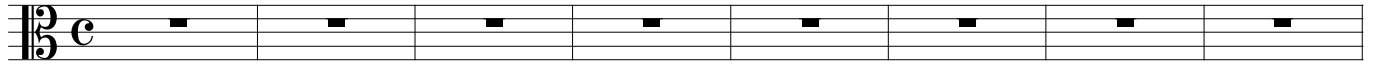

9

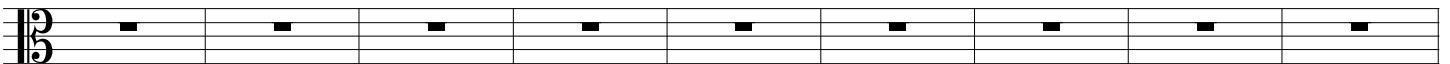

18

27

36

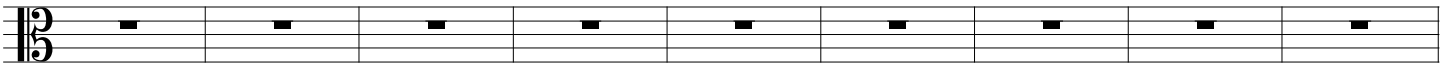

45

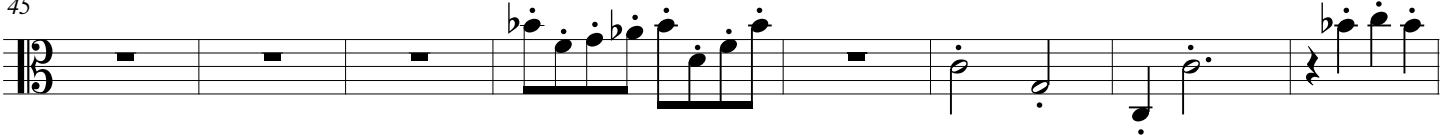

53

CONCERT-STUDY-2,PART-MODERATO

Cello

[Subtitle]

alex.pappas-december,2012

[Arranger]

♩ = 92

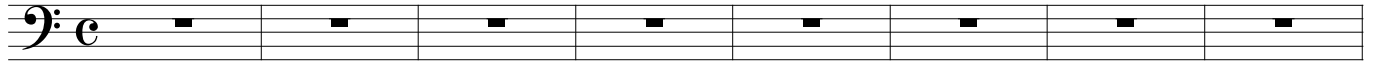

9

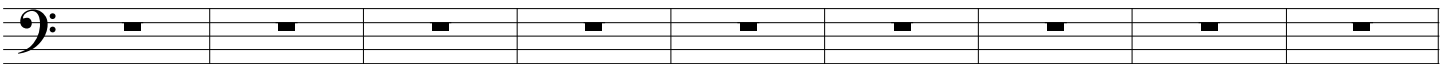

18

25

33

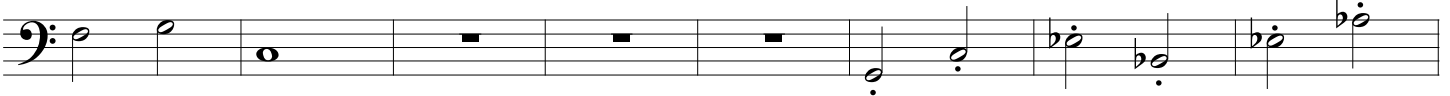

41

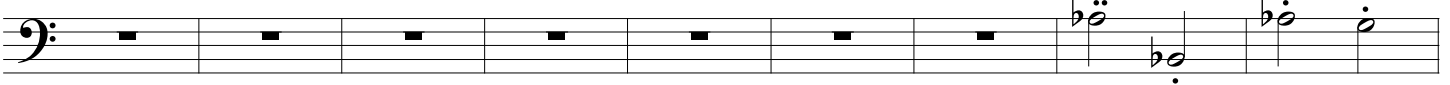

50

55

CONCERT-STUDY-2,PART-MODERATO

Contrabass

[Subtitle]

alex.pappas-december,2012

[Arranger]

♩ = 92

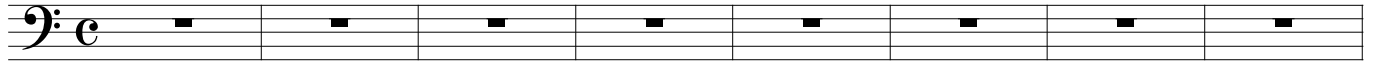

9

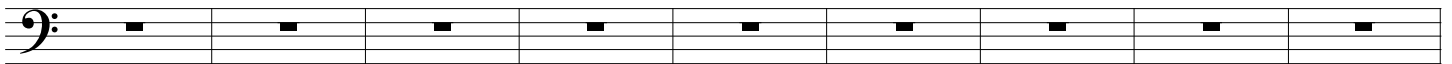

18

27

33

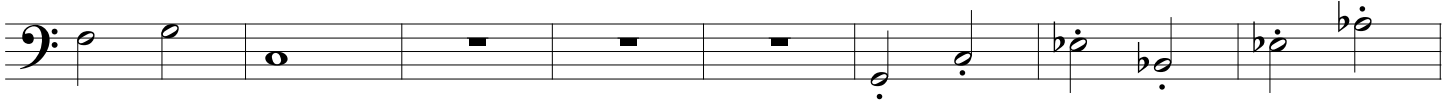

41

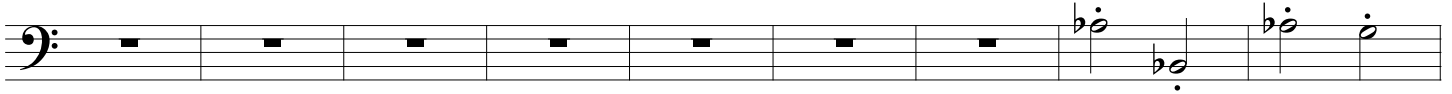

50

