

Alexandre Pappas

Grèce, athenes

ETUDE

A propos de l'artiste

Alexandros Pappas est un citoyen grec. Il a étudié la composition et l'harmonie près de professeur Nestor Taylor et avec divers amis, il a composé plusieurs morceaux pour des productions et des créations audiovisuelles qui accompagnent des collection poétiques. Il a également distribué des CD s privé avec ses œuvres sur Amazon, en 2007, il a reçu le 2e prix de Xon-UNESCO composition défi (Grèce) et en 2008, 2009, 2010, 2011, il a reçu plusieurs prix au concours international de composition a Bolos-Grèce-(concours fundulis) Il est titulaire d'un baccalauréat dès arts en musique composition- Ses compos de musique, on été joué (première mondiale) par l'Ensemble de Sphère, au Brésil. Et du quatuor Nigun en Calabre, en Italie. . il travaille pour des pochettes de CD dans des livres, de poèmes ou de contes de fées. Dans un style romantique, ballet, classique.

Qualification : AUTODIDACTE
BACHELOR OF ARTS IN MUSIC-COMPOSITION/IAA/

Page artiste : https://www.free-scores.com/partitions_gratuites_alexandre-pappas.htm

A propos de la pièce

Titre : ETUDE
Compositeur : Pappas, Alexandre
Arrangeur : Pappas, Alexandre
Droit d'auteur : Alexandre Pappas © All rights reserved
Instrumentation : Violoncelle et Piano
Style : Romantique
Commentaire : UNE ETUDE STYLE BAROQUE POUR PIANO ET CELLO.FACILE.LE PLAY ALONG =LE SON DU PIANO.

Alexandre Pappas sur [free-scores.com](https://www.free-scores.com)

- écouter l'audio
- partager votre interprétation
- commenter la partition
- contacter l'artiste

ETUDE FOR PIANO AND CELLO

Score

ANIMATO(in a baroque style)

alex.pappas/2012

[Arranger]

Piano

Solo Cello

6

S.Vlc.

11

S.Vlc.

15

S.Vlc.

15

19

tr *tr*

S.Vlc.

19

23

tr *tr*

S.Vlc.

23

4

40 *tr*

S.Vlc. 40

44

S.Vlc. 44

48 *tr*

S.Vlc. 48

53

S.Vlc.

53

58

S.Vlc.

58

ETUDE FOR PIANO AND CELLO

Piano

ANIMATO(in a baroque style)

alex.pappas/2012

[Arranger]

Piano

7

12

16

[Title]

2

21

26

31

36

41

46

51

57

ETUDE FOR PIANO AND CELLO

Solo Cello

ANIMATO(in a baroque style)

alex.pappas/2012
[Arranger]

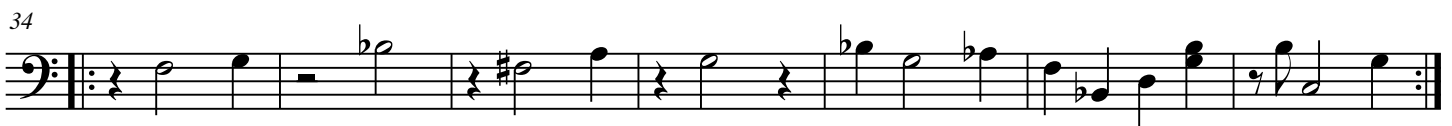
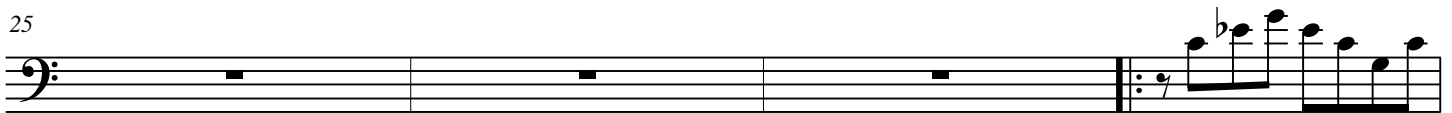
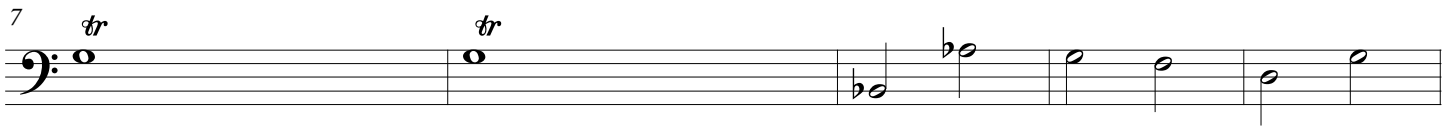
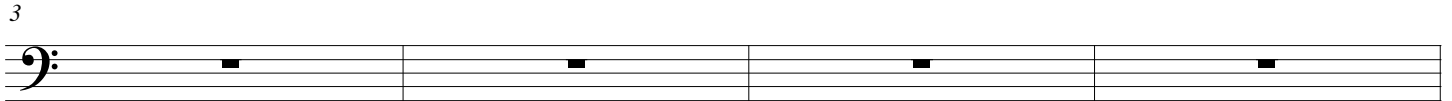

[Title]

2

41

45

49

55

60

