

# Alexandre Pappas

Grèce, athenes

## DANS UN STYLE DE SARABANDE

### A propos de l'artiste

Alexandros Pappas est un citoyen grec. Il a étudié la composition et l'harmonie près de professeur Nestor Taylor et avec divers amis, il a composé plusieurs morceaux pour des productions et des créations audiovisuelles qui accompagnent des collection poétiques. Il a également distribué des CD s privé avec ses œuvres sur Amazon, en 2007, il a reçu le 2e prix de Xon-UNESCO composition défi (Grèce) et en 2008, 2009, 2010, 2011, il a reçu plusieurs prix au concours international de composition a Bolos-Grèce-(concours fundulis) Il est titulaire d'un baccalauréat dès arts en musique composition- Ses compos de musique,on été joué (première mondiale) par l'Ensemble de Sphère, au Brésil. Et du quatuor Nigun en Calabre, en Italie. . il travaille pour des pochettes de CD dans des livres, de poèmes ou de contes de fées. Dans un style romantique,ballet,classique.

**Qualification :** AUTODIDACTE  
BACHELOR OF ARTS IN MUSIC-COMPOSITION/IAA/

**Page artiste :** [https://www.free-scores.com/partitions\\_gratuites\\_alexandre-pappas.htm](https://www.free-scores.com/partitions_gratuites_alexandre-pappas.htm)

### A propos de la pièce

**Titre :** DANS UN STYLE DE SARABANDE  
**Compositeur :** Pappas, Alexandre  
**Arrangeur :** Pappas, Alexandre  
**Droit d'auteur :** Alexandre Pappas © All rights reserved  
**Instrumentation :** Piano et Cordes  
**Style :** Baroque  
**Commentaire :** compo.pour piano et cordes/style sarabande/j'ai aussi une version play along (les cordes)lapartition cordes et en style sol-fa=piano

Alexandre Pappas sur [free-scores.com](https://www.free-scores.com)

- écouter l'audio
- partager votre interprétation
- commenter la partition
- contacter l'artiste

# In-a-sarabande-style

Score

[Subtitle]

alex.pappas  
9/4/12

♩ = 96

Piano

String Ensemble 1

String Ensemble 2

Pno.

12

Pno.

12

19

Pno.

19

24

Pno.

24

29

Pno.

29

Pno.

34

34

Pno.

39

39

43

Pno.

43

49

Pno.

49

Pno.

54

54

Pno.

58

58

62

Pno.

62

66

Pno.

66

Pno.

70

70

Pno.

75

75

80

Pno.

80

84

Pno.

84

Pno.

88

88

Pno.

93

93

99

Pno.

99

105

Pno.

105

Pno.

111

111

Pno.

116

116

120

Pno.

120

125

Pno.

125

130

Pno.

130

135

Pno.

135

# In-a-sarabande-style

Piano

[Subtitle]

alex.pappas  
9/4/12

♩ = 96

Piano

9

Pno.

18

Pno.

23

Pno.

[Title]

2

28

Pno.

33

Pno.

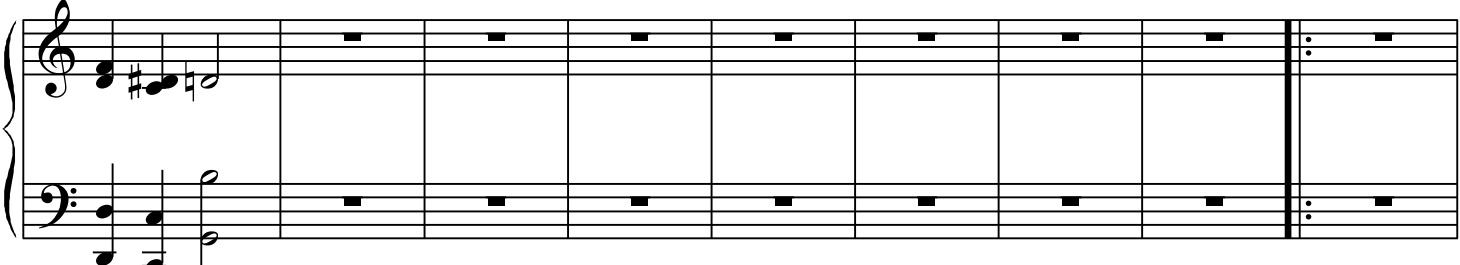

42

Pno.

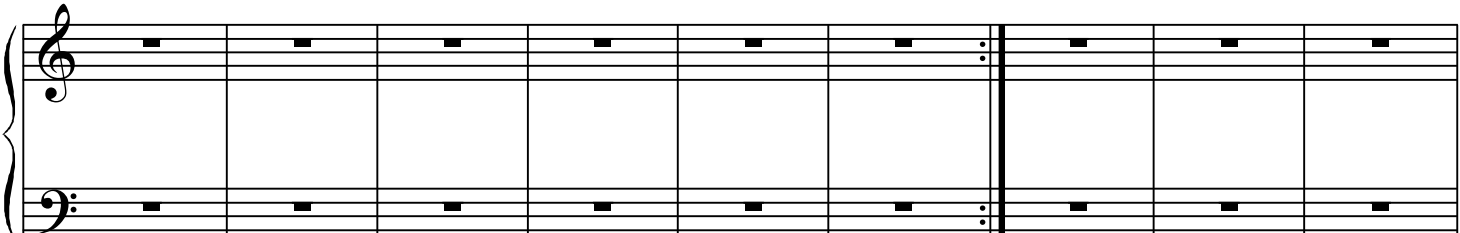

51

Pno.

57

Pno.

63

Pno.

69

Pno.

76

Pno.

82

Pno.

86

Pno.

[Title]

4

♩ = 96

91

Pno.

100

Pno.

109

Pno.

114

Pno.

119

Pno.

125

Pno.

134

Pno.

[Title]

2

53

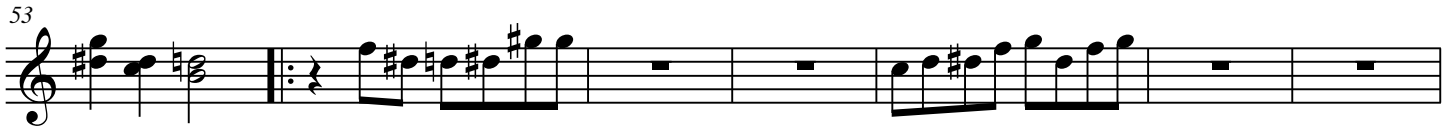

60

65

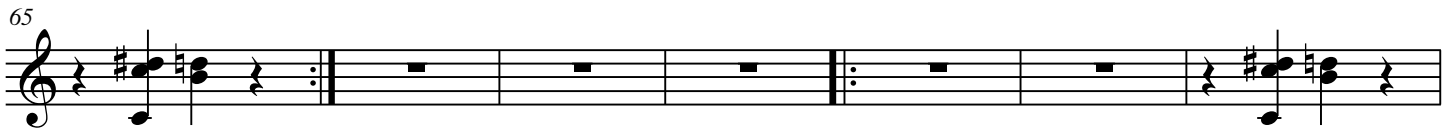

72

80

87

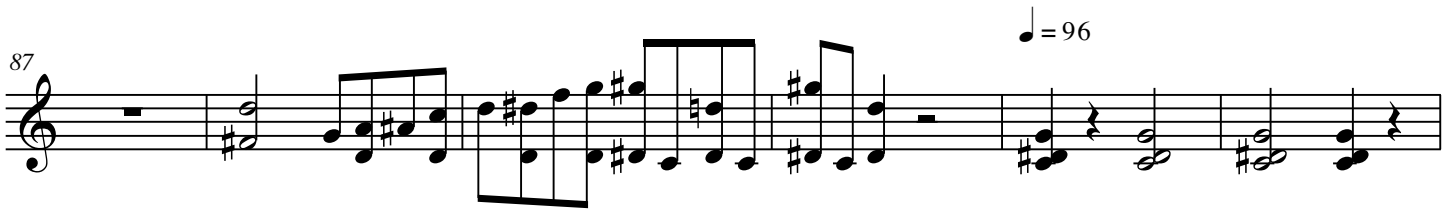

93

100

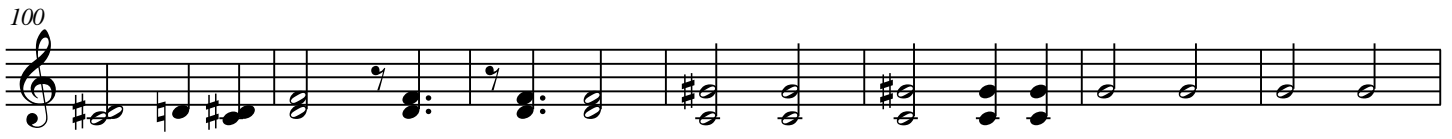

107

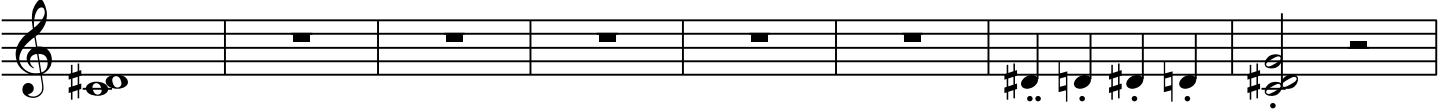

115

122

128

133

[Title]

2

59

66

74

80

86

♩ = 96

94

102

110

118

