

Alexandre Pappas

Grèce, athenes

DANCE MEDIEVALE AU 21 SIECLE

A propos de l'artiste

Alexandros Pappas est un citoyen grec. Il a étudié la composition et l'harmonie près de professeur Nestor Taylor et avec divers amis, il a composé plusieurs morceaux pour des productions et des créations audiovisuelles qui accompagnent des collection poétiques. Il a également distribué des CD s privé avec ses œuvres sur Amazon, en 2007, il a reçu le 2e prix de Xon-UNESCO composition défi (Grèce) et en 2008, 2009, 2010, 2011, il a reçu plusieurs prix au concours international de composition a Bolos-Grèce-(concours fundulis) Il est titulaire d'un baccalauréat dès arts en musique composition- Ses compos de musique, on été joué (première mondiale) par l'Ensemble de Sphère, au Brésil. Et du quatuor Nigun en Calabre, en Italie. . il travaille pour des pochettes de CD dans des livres, de poèmes ou de contes de fées. Dans un style romantique, ballet, classique.

Qualification : AUTODIDACTE
BACHELOR OF ARTS IN MUSIC-COMPOSITION/IAA/

Page artiste : https://www.free-scores.com/partitions_gratuites_alexandre-pappas.htm

A propos de la pièce

Titre : DANCE MEDIEVALE AU 21 SIECLE
Compositeur : Pappas, Alexandre
Arrangeur : Pappas, Alexandre
Droit d'auteur : Alexandre Pappas © All rights reserved
Instrumentation : flute-hautbois-basson
Style : Classique moderne
Commentaire : UNE MUSIQUE MEDIEVALE AVEC UN TEMPO MODERNE DE BATERIE.

Alexandre Pappas sur [free-scores.com](https://www.free-scores.com)

- écouter l'audio
- partager votre interprétation
- commenter la partition
- contacter l'artiste

A MEDIEVAL LIKE MODERN DANCE

Score

ALEX.PAPPAS 2012

[Arranger]

TEMPO 120

11

Fl.

Ob.

Bsn.

11

Hpschd.

11

Vc.

16

Fl.

Ob.

Bsn.

Hpschd.

Vc.

16

16

21

Fl.

Ob.

Bsn.

21

Hpschd.

21

Vc.

[Title]

6
26

Fl.

Ob.

Bsn.

Hpschd.

Vc.

31

Fl.

Ob.

Bsn.

31

Hpschd.

31

Vc.

[Title]

8
36

Fl.

Ob.

Bsn.

Hpschd.

Vc.

[Title]

41

Fl.

Ob.

Bsn.

41

Hpschd.

41

Vc.

[Title]

10
46

Fl.

Ob.

Bsn.

Hpschd.

Vc.

51

Fl.

Ob.

Bsn.

51

Hpschd.

51

Vc.

[Title]

12
56

Fl. Ob. Bsn.

56

Hpschd.

56

Vc.

61

Fl.

Ob.

Bsn.

61

Hpschd.

61

Vc.

[Title]

14
66

Fl. 

Ob. 

Bsn. 

Hpschd. 

Vc. 

71

Fl.

Ob.

Bsn.

71

Hpschd.

71

Vc.

[Title]

16
76

Fl.

Ob.

Bsn.

Hpschd.

Vc.

[Title]

17

81

Fl.

Ob.

Bsn.

81

Hpschd.

81

Vc.

[Title]

18
86

Fl.

Ob.

Bsn.

86

Hpschd.

86

Vc.

91

Fl.

Ob.

Bsn.

Hpschd.

Vc.

mf

mf

mf

mf

mf

mf

A MEDIEVAL LIKE MODERN DANCE

Flute

ALEX.PAPPAS 2012

TEMPO 120

[Arranger]

[Title]

2

66

73

79

85

91

mf

A MEDIEVAL LIKE MODERN DANCE

Oboe

ALEX.PAPPAS 2012

TEMPO 120

[Arranger]

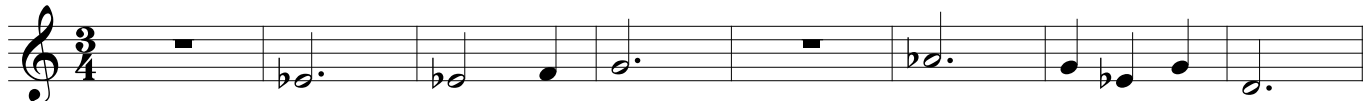

[Title]

2

65

73

79

85

91

66

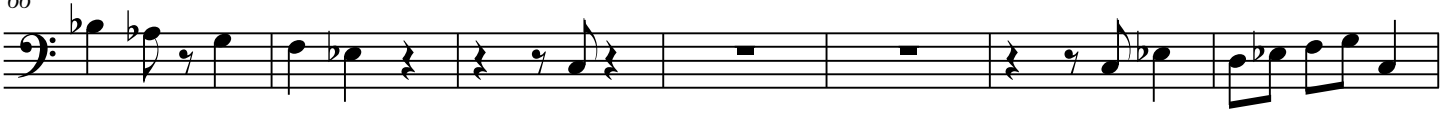

73

79

85

91

mf

A MEDIEVAL LIKE MODERN DANCE

Harpsichord

ALEX.PAPPAS 2012

[Arranger]

TEMPO 120

Harpsichord

9

19

28

[Title]

2

38

chd.

47

chd.

55

chd.

64

chd.

71

chd.

79

chd.

87

chd.

A MEDIEVAL LIKE MODERN DANCE

Cello

ALEX.PAPPAS 2012

TEMPO 120

[Arranger]

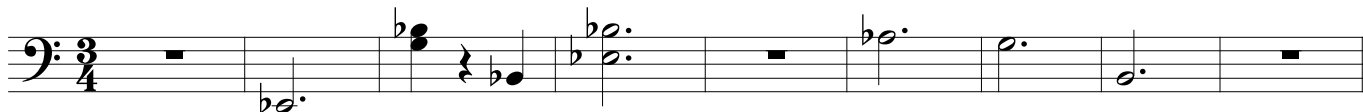

10

20

30

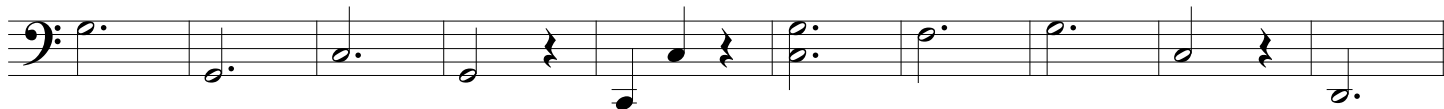

40

49

58

66

73

80

87

mf

94