

# Alexandre Pappas

Grèce, athenes

## CONCERTO PICOLO-PARTIE 2-ANDANTE

### A propos de l'artiste

Alexandros Pappas est un citoyen grec. Il a étudié la composition et l'harmonie près de professeur Nestor Taylor et avec divers amis, il a composé plusieurs morceaux pour des productions et des créations audiovisuelles qui accompagnent des collection poétiques. Il a également distribué des CD s privé avec ses œuvres sur Amazon, en 2007, il a reçu le 2e prix de Xon-UNESCO composition défi (Grèce) et en 2008, 2009, 2010, 2011, il a reçu plusieurs prix au concours international de composition a Bolos-Grèce-(concours fundulis) Il est titulaire d'un baccalauréat dès arts en musique composition- Ses compos de musique,on été joué (première mondiale) par l'Ensemble de Sphère, au Brésil. Et du quatuor Nigun en Calabre, en Italie. . il travaille pour des pochettes de CD dans des livres, de poèmes ou de contes de fées. Dans un style romantique,ballet,classique.

**Qualification :** AUTODIDACTE  
BACHELOR OF ARTS IN MUSIC-COMPOSITION/IAA/

**Page artiste :** [https://www.free-scores.com/partitions\\_gratuites\\_alexandre-pappas.htm](https://www.free-scores.com/partitions_gratuites_alexandre-pappas.htm)

### A propos de la pièce

**Titre :** CONCERTO PICOLO-PARTIE 2-ANDANTE  
**Compositeur :** Pappas, Alexandre  
**Arrangeur :** Pappas, Alexandre  
**Droit d'auteur :** Alexandre Pappas © All rights reserved  
**Instrumentation :** Piano et Cordes  
**Style :** Classique moderne  
**Commentaire :** PICOLO CONCERTO-PARTIE 2 ANDANTE/ICI AUSI  
LES CORDES EN JENRE PART PIANO/STRING 1  
SOL/STRING 2 BASS

Alexandre Pappas sur [free-scores.com](https://www.free-scores.com)

- écouter l'audio
- partager votre interprétation
- commenter la partition
- contacter l'artiste

# CONCERTO/PICOLO-ANDANTE

Score

piano-strings

alex.pappas

PART-2

2012

$\text{♩} = 72$

Piano

String Ensemble 1

String Ensemble 2

Pno.

CONCERTO/PICOLO-ANDANTE

2

Pno.

12

12

Pno.

17

17

CONCERTO/PICOLO-ANDANTE

Pno.

22

*tr* *tr*

22

Pno.

27

27

CONCERTO/PICOLO-ANDANTE

4

32

Pno.

32

37

Pno.

37

40

Pno.

40

44

Pno.

44

CONCERTO/PICOLO-ANDANTE

6

49

Pno.

49

53

Pno.

53

CONCERTO/PICOLO-ANDANTE

Pno.

Measures 57-61 of the piano part. The right hand features a complex texture of chords and moving lines, while the left hand provides a harmonic accompaniment with sustained notes and some rhythmic movement.

Measures 57-61 of the piano part, showing the continuation of the musical texture from the previous system.

Pno.

Measures 62-66 of the piano part. The right hand continues with intricate chordal patterns, and the left hand maintains its accompaniment role.

Measures 62-66 of the piano part, concluding the section with a final chord in the right hand and a sustained note in the left hand.

# CONCERTO/PICOLO-ANDANTE

Piano

piano-strings  
PART-2

alex.pappas

2012

♩ = 72

Piano

Pno.

Pno.

Pno.

CONCERTO/PICCOLO-ANDANTE

2

Pno.

Pno.

Pno.

Pno.

Pno.

CONCERTO/PICOLO-ANDANTE

49

Pno.

54

Pno.

59

Pno.

64

Pno.

# CONCERTO/PICOLO-ANDANTE

String Ensemble 1

piano-strings  
PART-2

alex.pappas

2012

♩ = 72

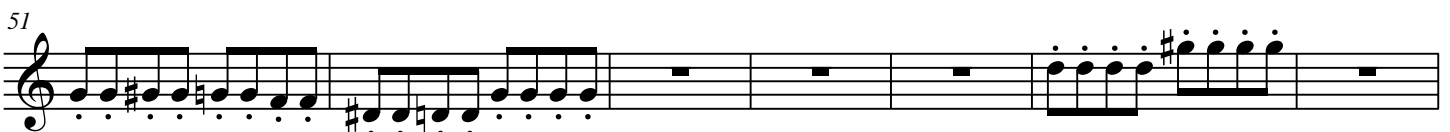
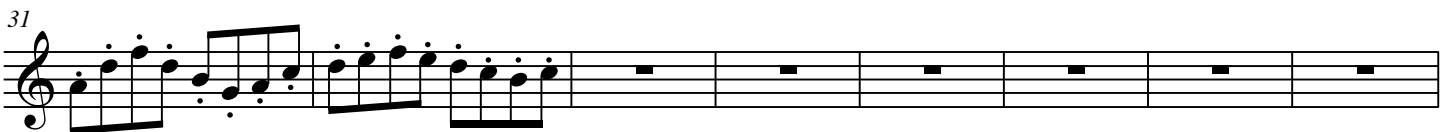
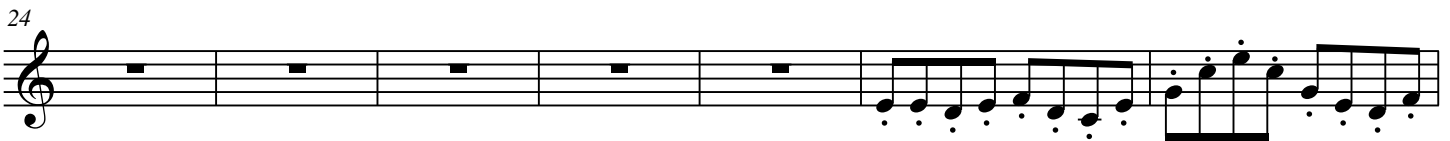
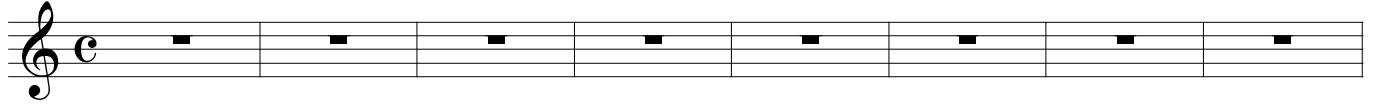

CONCERTO/PICOLO-ANDANTE

2

58

63

# CONCERTO/PICOLO-ANDANTE

String Ensemble 2

piano-strings  
PART-2

alex.pappas

2012

♩ = 72

8

16

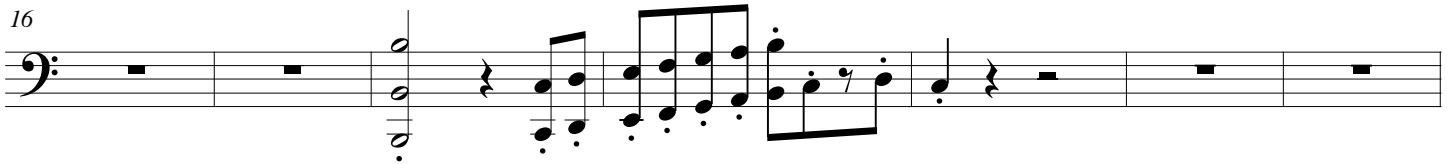

23

30

36

40

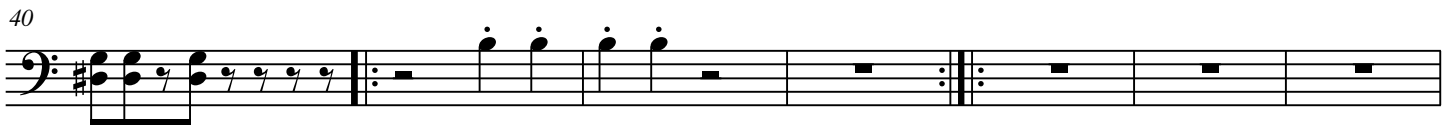

47

CONCERTO/PICOLO-ANDANTE

2

54

62

