

Alexandre Pappas

Grèce, athenes

CONCERTO D HIVER

A propos de l'artiste

Alexandros Pappas est un citoyen grec. Il a étudié la composition et l'harmonie près de professeur Nestor Taylor et avec divers amis, il a composé plusieurs morceaux pour des productions et des créations audiovisuelles qui accompagnent des collection poétiques. Il a également distribué des CD s privé avec ses œuvres sur Amazon, en 2007, il a reçu le 2e prix de Xon-UNESCO composition défi (Grèce) et en 2008, 2009, 2010, 2011, il a reçu plusieurs prix au concours international de composition a Bolos-Grèce-(concours fundulis) Il est titulaire d'un baccalauréat dès arts en musique composition- Ses compos de musique,on été joué (première mondiale) par l'Ensemble de Sphère, au Brésil. Et du quatuor Nigun en Calabre, en Italie. . il travaille pour des pochettes de CD dans des livres, de poèmes ou de contes de fées. Dans un style romantique,ballet,classique.

Qualification : AUTODIDACTE
BACHELOR OF ARTS IN MUSIC-COMPOSITION/IAA/

Page artiste : https://www.free-scores.com/partitions_gratuites_alexandre-pappas.htm

A propos de la pièce

Titre : CONCERTO D HIVER
Compositeur : Pappas, Alexandre
Arrangeur : Pappas, Alexandre
Droit d'auteur : Alexandre Pappas © All rights reserved
Instrumentation : Piano et Cordes
Style : Classique moderne

Alexandre Pappas sur [free-scores.com](https://www.free-scores.com)

- écouter l'audio
- partager votre interprétation
- commenter la partition
- contacter l'artiste

winter-piano-concert

Score

Animato/120

alex.pappas
17/2/13

Piano

String Ensemble 1

String Ensemble 2

Pno.

Pno.

11 12 13 14

11 12 13 14

Pno.

15 16 17 18 19 20

15 16 17 18 19 20

Pno.

21 22 23 24 25

21 22 23 24 25

Pno.

26 27 28 29 30

26 27 28 29 30

Pno.

31 32 33 34 35

31 32 33 34 35

Pno.

36 37 38 39 40

36 37 38 39 40

Pno.

41 42 43 44 45

Pno.

46 47 48 49 50

Pno.

51 52 53 54

51 52 53 54

Pno.

55 56 57 58 59

55 56 57 58 59

Pno.

60 61 62 63 64

60 61 62 63 64

Pno.

65 66 67 68 69

65 66 67 68 69

Pno.

70 71 72 73 74

70 71 72 73 74

Pno.

75 76 77 78

75 76 77 78

Pno.

79 79 80 81 82

Pno.

83 83 84 85 86 87

Pno.

88 88 89 90 91 92

88 88 89 90 91 92

Pno.

93 93 94 95 96 97

93 93 94 95 96 97

Pno.

Empty musical staves for piano part, measures 98-102. The staves are empty, with only measure numbers 98, 99, 100, 101, and 102 indicated above the treble clef staff.

Pno.

Empty musical staves for piano part, measures 103-107. The staves are empty, with only measure numbers 103, 104, 105, 106, and 107 indicated above the treble clef staff.

Pno.

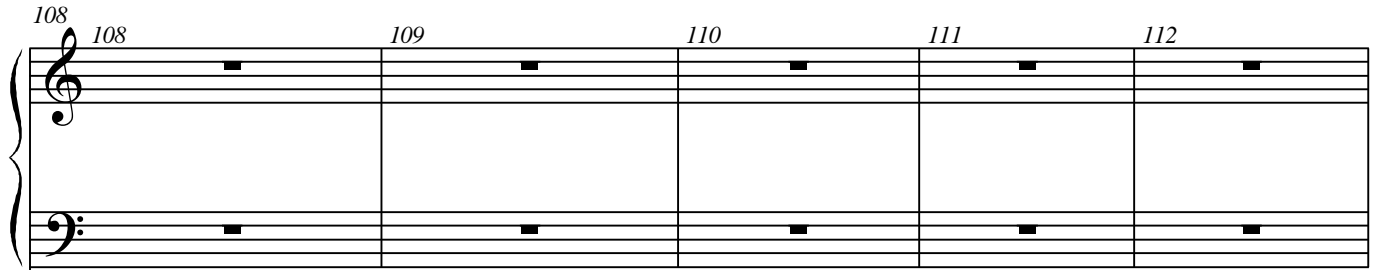

108 108 109 110 111 112

This block shows an empty piano staff for measures 108 through 112. The staff is divided into five measures, with measure numbers 108, 109, 110, 111, and 112 written above each measure. The treble and bass clefs are present, but no notes are written.

108 108 109 110 111 112

This block shows the piano accompaniment for measures 108 through 112. The treble clef staff contains chords and melodic lines, while the bass clef staff contains a rhythmic accompaniment of eighth notes. Measure numbers 108, 109, 110, 111, and 112 are written above the treble staff.

Pno.

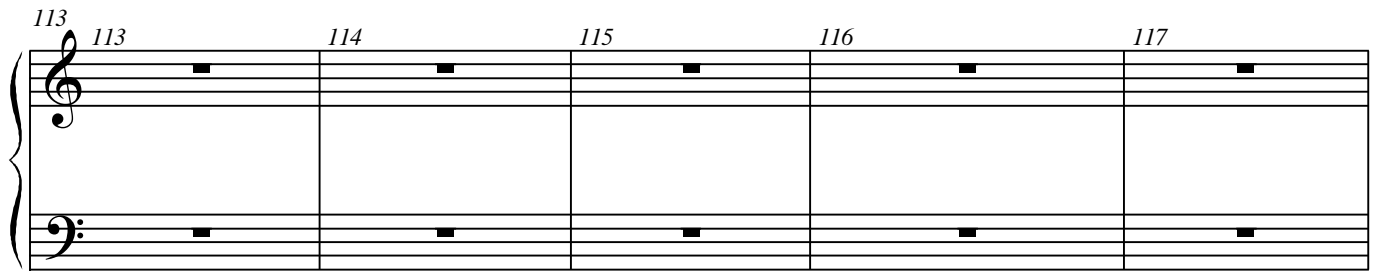

113 113 114 115 116 117

This block shows an empty piano staff for measures 113 through 117. The staff is divided into five measures, with measure numbers 113, 114, 115, 116, and 117 written above each measure. The treble and bass clefs are present, but no notes are written.

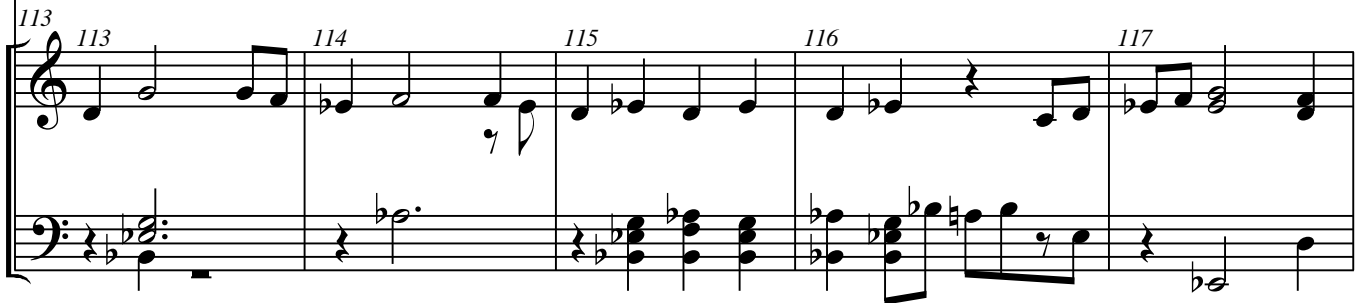

113 113 114 115 116 117

This block shows the piano accompaniment for measures 113 through 117. The treble clef staff contains a melodic line with eighth notes and quarter notes, while the bass clef staff contains a rhythmic accompaniment of eighth notes. Measure numbers 113, 114, 115, 116, and 117 are written above the treble staff.

Pno.

118 118 119 120 121 122

118 118 119 120 121 122

Pno.

123 123 124 125 126 127

123 123 124 125 126 127

Pno.

Empty musical staves for piano, measures 128-132. The system consists of a grand staff with a treble clef on the upper staff and a bass clef on the lower staff. The staves are empty, with only measure numbers 128, 129, 130, 131, and 132 indicated above the treble staff.

Pno.

Empty musical staves for piano, measures 133-137. The system consists of a grand staff with a treble clef on the upper staff and a bass clef on the lower staff. The staves are empty, with only measure numbers 133, 134, 135, 136, and 137 indicated above the treble staff.

Pno.

Empty musical staves for measures 138-141, corresponding to the first system of notation.

Pno.

Empty musical staves for measures 142-146, corresponding to the second system of notation.

Pno.

147 147 148 149 150 151

147 *tr* 147 148 149 150 151

Pno.

152 152 153 154 155 156

152 152 153 154 155 156

Pno.

157 157 158 159 160 161

157 157 158 *tr* 159 160 161

Pno.

162 162 *tr* 163 164 165 166

162 162 163 164 165 166

Pno.

167 167 *tr*

167 167

Pno.

173 *tr* *tr*

173 *tr*

178

Pno.

tr

178

tr

184

Pno.

184

winter-piano-concert

Piano

Animato/120

alex.pappas
17/2/13

Piano

Pno.

Pno.

Pno.

Pno.

32 33 34 35 36 37

tr *tr* *tr*

Pno.

38 39 40 41 42

tr

Pno.

43 44 45 46 47

Pno.

48 49 50 51 52

Pno.

53 54 55 56 57

Pno.

58 58 59 60 61 62 63

Pno.

64 64 65 66 67 68 69

Pno.

70 70 71 72 73 74 75

Pno.

76 76 77 78 79 80

Pno.

81 81 82 83 84 85

[Title]

4

Pno.

Pno.

Pno.

Pno.

Pno.

Pno.

Pno.

Pno.

Pno.

Pno.

Pno.

146 147 148 149 150 151 152 153 154

Pno.

155 156 157 158 159 160 161 162 *tr*

Pno.

163 164 165 166 167

Pno.

169 *tr*

Pno.

175 *tr*

180

Pno.

winter-piano-concert

String Ensemble 1

Animato/120

alex.pappas
17/2/13

[Title]

2

50 51 52 53 54 55 56

57 58 59 60 61 62 63 64

65 66 67 68 69 70 71 72 73

74 75 76 77 78 79 80 81

82 83 84 85 86 87 88 89 90

91 92 93 94 95 96 97 98 99

100 101 102 103 104 105 106

107 108 109 110 111 112

113 113 114 115 116 117 118

119 119 120 121 122 123 124

125 125 126 127 128 129 130 131 132 133

134 134 135 136 137 138 139 140 141 142

143 143 144 145 146 147 148 148

150 150 151 152 153 154 155

156 156 157 158 159 160 161 162

163 163 164 165 166 167

[Title]

4

172

tr

178

tr

winter-piano-concert

String Ensemble 2

Animato/120

alex.pappas
17/2/13

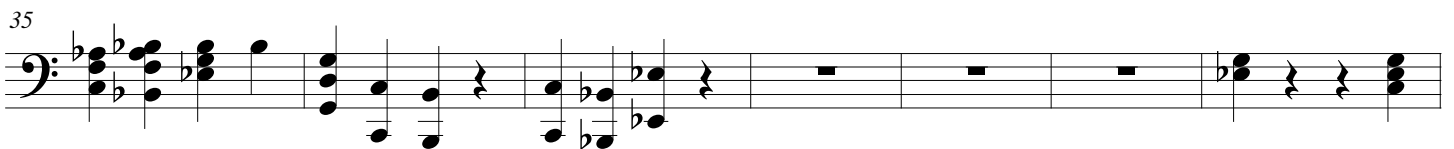
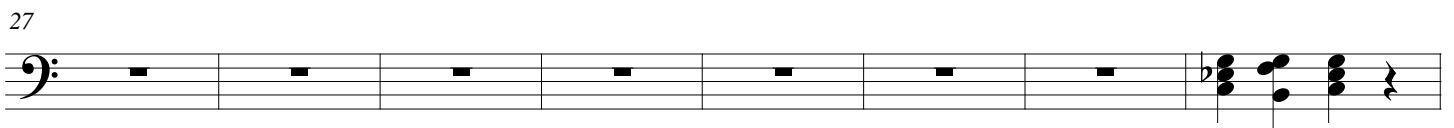
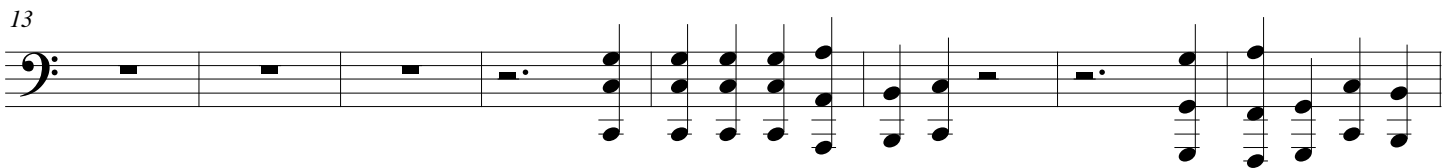
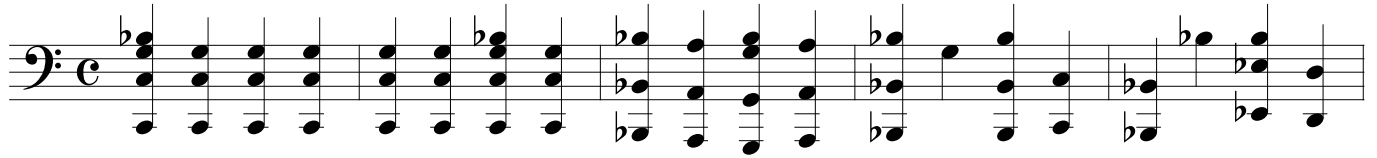

[Title]

2

54

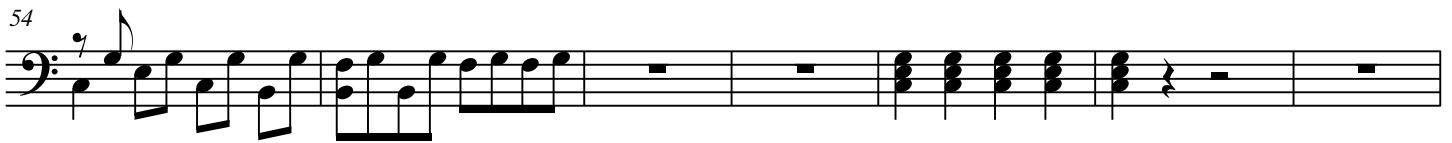

61

69

76

84

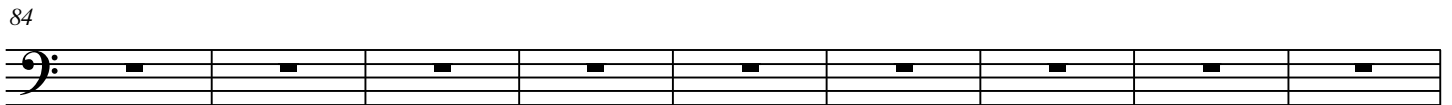

93

102

108

114

120

128

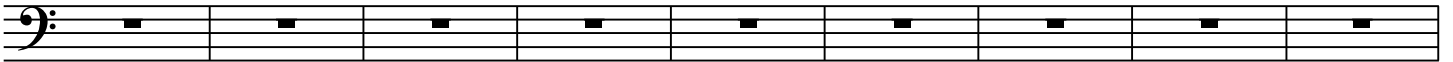

137

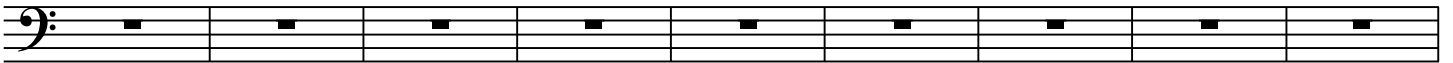

146

152

158

164

173

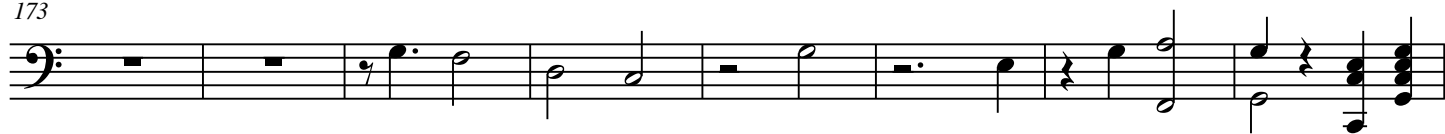

181

