

Alexandre Pappas

Grèce, athenes

COMPOSITION AGREABLE POUR CORDES ET FLUTE ou flute a bec

A propos de l'artiste

Alexandros Pappas est un citoyen grec. Il a étudié la composition et l'harmonie près de professeur Nestor Taylor et avec divers amis, il a composé plusieurs morceaux pour des productions et des créations audiovisuelles qui accompagnent des collection poétiques. Il a également distribué des CD s privé avec ses œuvres sur Amazon, en 2007, il a reçu le 2e prix de Xon-UNESCO composition défi (Grèce) et en 2008, 2009, 2010, 2011, il a reçu plusieurs prix au concours international de composition a Bolos-Grèce-(concours fundulis) Il est titulaire d'un baccalauréat dès arts en musique composition- Ses compos de musique, on été joué (première mondiale) par l'Ensemble de Sphère, au Brésil. Et du quatuor Nigun en Calabre, en Italie. . il travaille pour des pochettes de CD dans des livres, de poèmes ou de contes de fées. Dans un style romantique, ballet, classique.

Qualification : AUTODIDACTE
BACHELOR OF ARTS IN MUSIC-COMPOSITION/IAA/

Page artiste : https://www.free-scores.com/partitions_gratuites_alexandre-pappas.htm

A propos de la pièce

Titre : COMPOSITION AGREABLE POUR CORDES ET FLUTE ou flute a bec
Compositeur : Pappas, Alexandre
Droit d'auteur : Domaine Public
Instrumentation : Flûte et Cordes
Style : Classique moderne

Alexandre Pappas sur [free-scores.com](https://www.free-scores.com)

- écouter l'audio
- partager votre interprétation
- commenter la partition
- contacter l'artiste

HAPPY.MELODIE

Score

for.strings.recorder.or.flute

alex.pappas
3/8/13

tempo.ANIMATO

Alto Recorder

Violin I

Violin II

Viola

Cello

Contrabass

f

f

f

f

f

f

A. Rec.

Vln. I

Vln. II

Vla.

Vc.

Cb.

8

8

f

f

f

f

f

[Title]

2

15

A. Rec.

Vln. I

Vln. II

Vla.

Vc.

Cb.

22

A. Rec.

Vln. I

Vln. II

Vla.

Vc.

Cb.

29

A. Rec.

Vln. I

Vln. II

Vla.

Vc.

Cb.

mp

mp

mp

mp

mp

35

A. Rec.

Vln. I

Vln. II

Vla.

Vc.

Cb.

[Title]

4
40

A. Rec.

Vln. I

Vln. II

Vla.

Vc.

Cb.

45

A. Rec.

Vln. I

Vln. II

Vla.

Vc.

Cb.

f

mp

mp

mp

mp

mp

52

A. Rec.

Vln. I

Vln. II

Vla.

Vc.

Cb.

f

f

f

f

f

f

59

A. Rec.

Vln. I

Vln. II

Vla.

Vc.

Cb.

f

[Title]

6

66

A. Rec.

Vln. I

Vln. II

Vla.

Vc.

Cb.

72

A. Rec.

Vln. I

Vln. II

Vla.

Vc.

Cb.

A. Rec.

Vln. I

Vln. II

Vla.

Vc.

Cb.

HAPPY.MELODIE

Alto Recorder

for.strings.recorder.or.flute

alex.pappas
3/8/13

tempo.ANIMATO

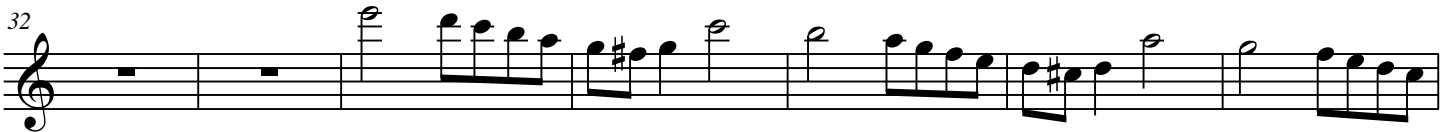
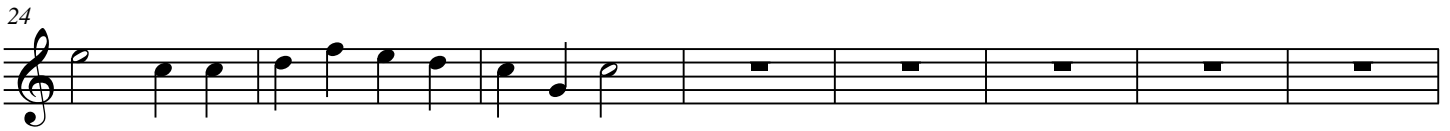
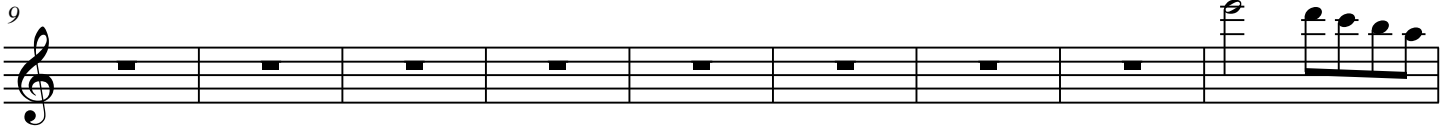
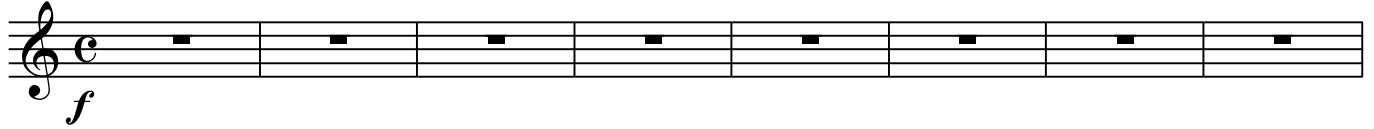

56

f

62

69

74

79

HAPPY.MELODIE

Violin I

for.strings.recorder.or.flute

alex.pappas
3/8/13

tempo.ANIMATO

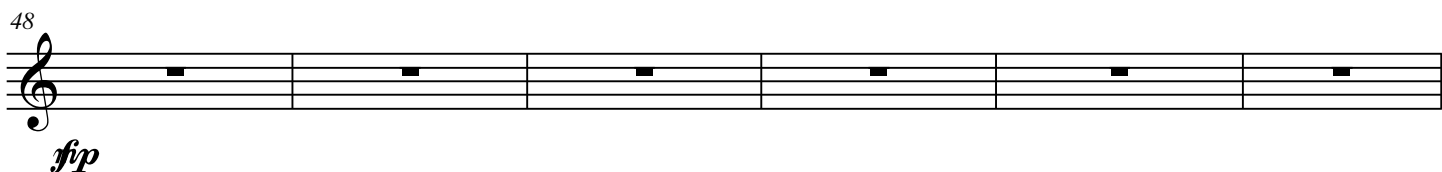
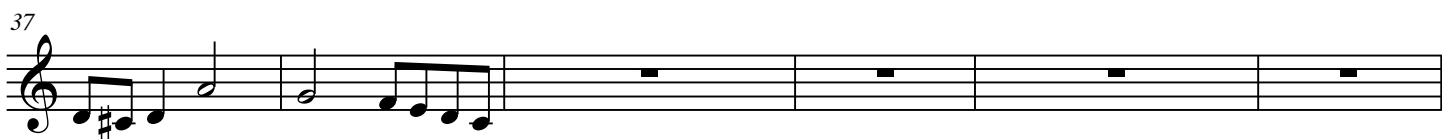
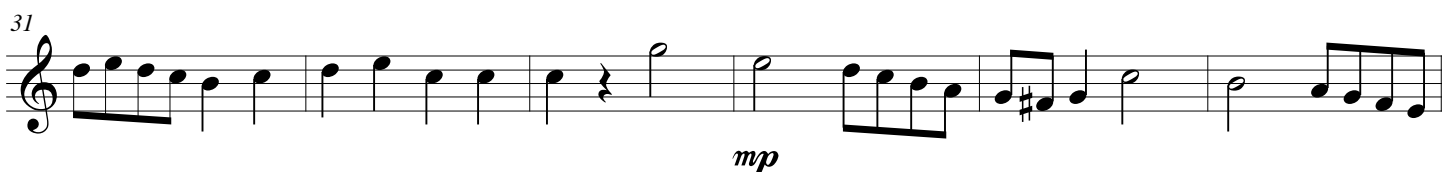
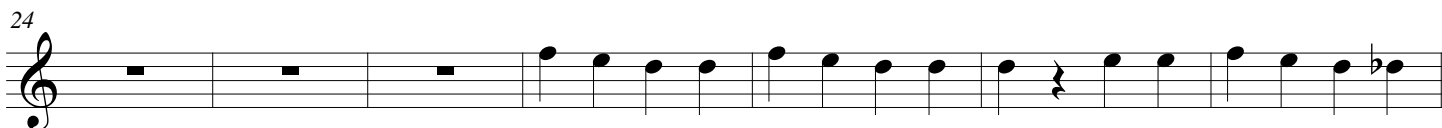
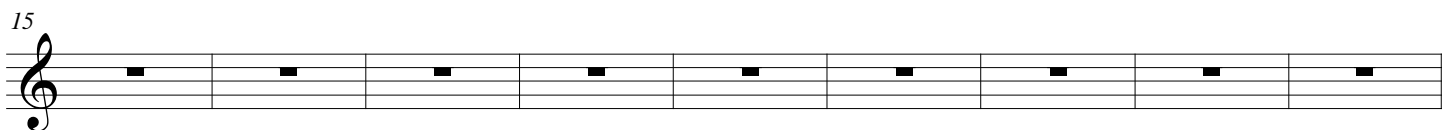

54

f

60

66

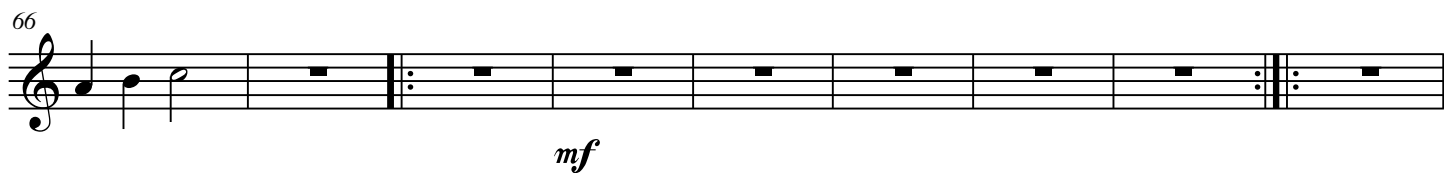

mf

75

81

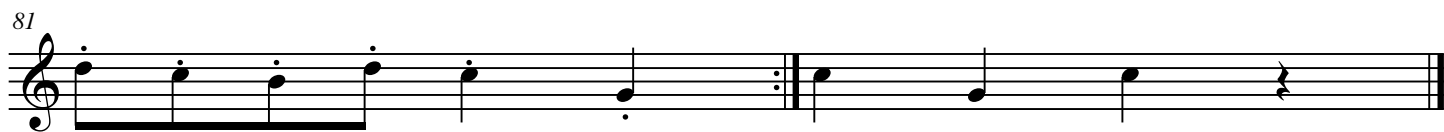

HAPPY.MELODIE

Violin II

for.strings.recorder.or.flute

alex.pappas
3/8/13

tempo.ANIMATO

8

14

22

31

36

40

44

f

mp

fp

49

55

61

67

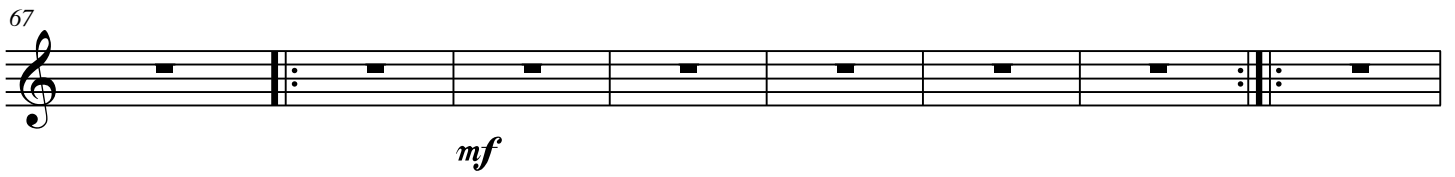

75

81

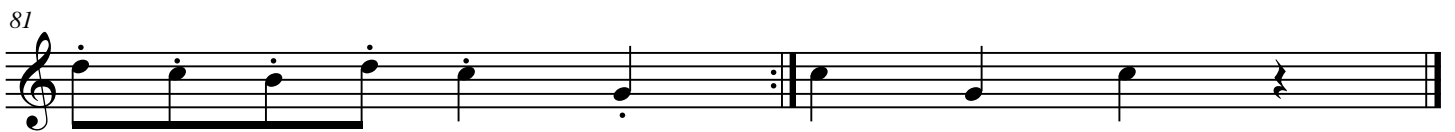

HAPPY.MELODIE

Viola

for.strings.recorder.or.flute

alex.pappas
3/8/13

tempo.ANIMATO

7

f

7

14

23

32

mp

37

42

47

fp

[Title]

2

52

60

69

mf

78

HAPPY.MELODIE

Cello

for.strings.recorder.or.flute

alex.pappas
3/8/13

tempo.ANIMATO

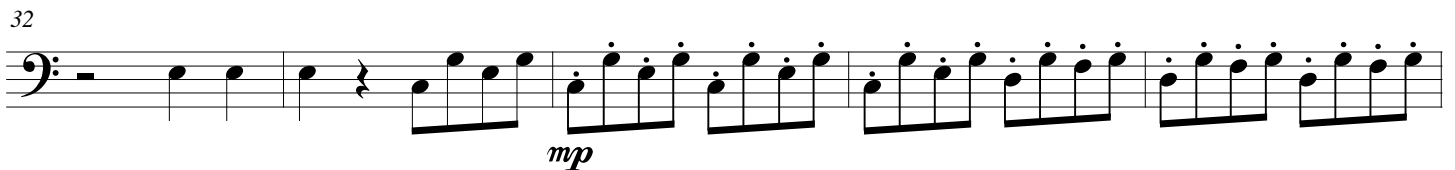
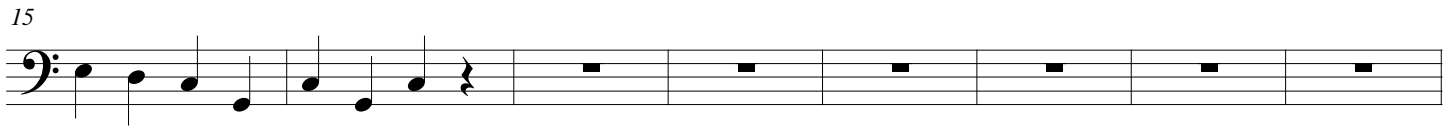
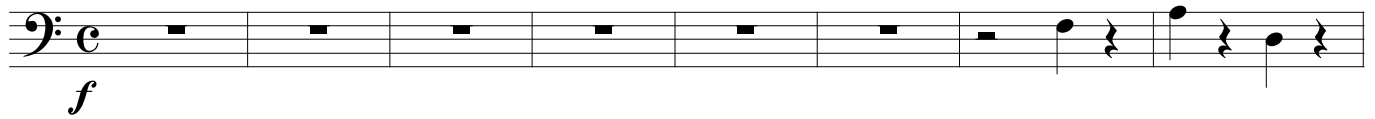

2

55

62

69

74

80

HAPPY.MELODIE

Contrabass

for.strings.recorder.or.flute

alex.pappas
3/8/13

tempo.ANIMATO

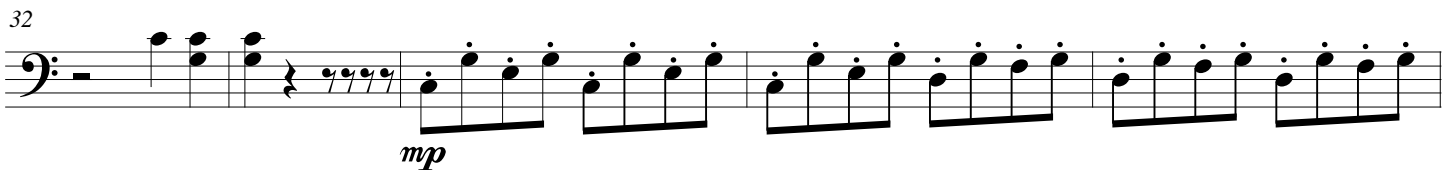
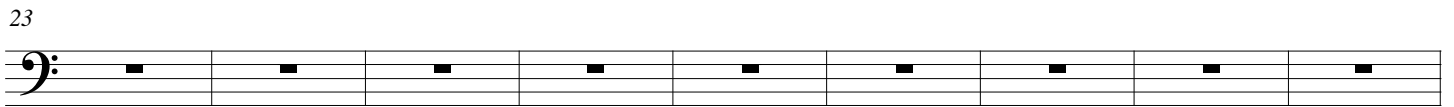
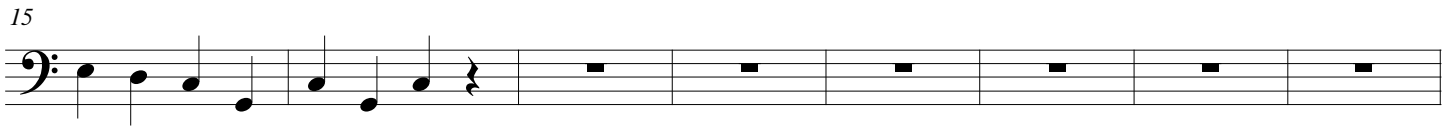
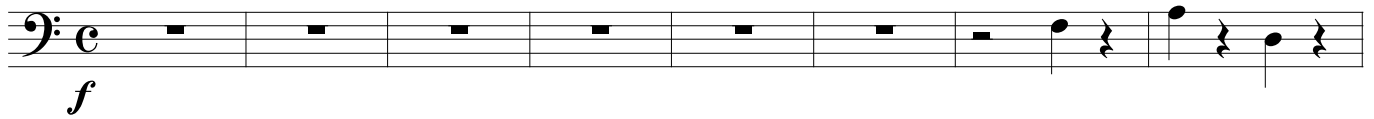

[Title]

2

54

61

68

75

81
