

# Alexandre Pappas

Grèce, athenes

## chanson sans paroles(version-violon-violoncelle)

### A propos de l'artiste

Alexandros Pappas est un citoyen grec. Il a étudié la composition et l'harmonie près de professeur Nestor Taylor et avec divers amis, il a composé plusieurs morceaux pour des productions et des créations audiovisuelles qui accompagnent des collection poétiques. Il a également distribué des CD s privé avec ses œuvres sur Amazon, en 2007, il a reçu le 2e prix de Xon-UNESCO composition défi (Grèce) et en 2008, 2009, 2010, 2011, il a reçu plusieurs prix au concours international de composition a Bolos-Grèce-(concours fundulis) Il est titulaire d'un baccalauréat dès arts en musique composition- Ses compos de musique,on été joué (première mondiale) par l'Ensemble de Sphère, au Brésil. Et du quatuor Nigun en Calabre, en Italie. . il travaille pour des pochettes de CD dans des livres, de poèmes ou de contes de fées. Dans un style romantique,ballet,classique.

**Qualification :** AUTODIDACTE  
BACHELOR OF ARTS IN MUSIC-COMPOSITION/IAA/

**Page artiste :** [https://www.free-scores.com/partitions\\_gratuites\\_alexandre-pappas.htm](https://www.free-scores.com/partitions_gratuites_alexandre-pappas.htm)

### A propos de la pièce

**Titre :** chanson sans paroles(version-violon-violoncelle)  
**Compositeur :** Pappas, Alexandre  
**Arrangeur :** Pappas, Alexandre  
**Droit d'auteur :** Alexandre Pappas © All rights reserved  
**Instrumentation :** Violon, Violoncelle  
**Style :** Romantique

Alexandre Pappas sur [free-scores.com](https://www.free-scores.com)

- écouter l'audio
- partager votre interprétation
- commenter la partition
- contacter l'artiste

# SONG-WITHOUT-WORDS

Score

VIOLIN-CELLO-VERSION

AL.PAPPAS

2012/19/DECEMBER

♩ = 96

Violin

Cello

Vln.

Vlc.

Vln.

Vlc.

Vln.

Vlc.

[Title]

2

21

Vln.

Vlc.

26

Vln.

Vlc.

32

Vln.

Vlc.

37

Vln.

Vlc.

42

Vln.

Vlc.

47

Vln.

Vlc.

51

Vln.

Vlc.

56

Vln.

Vlc.

61

Vln.

Vlc.

66

Vln.

Vlc.

[Title]

4

71

Vln.

Vlc.

75

Vln.

Vlc.

79

Vln.

Vlc.

# SONG-WITHOUT-WORDS

Violin

VIOLIN-CELLO-VERSION

AL.PAPPAS  
2012/19/DECEMBER

♩ = 96

[Title]

2

51

56

63

69

74

79

# SONG-WITHOUT-WORDS

Cello

VIOLIN-CELLO-VERSION

AL.PAPPAS  
2012/19/DECEMBER

♩ = 96

8

14

21

27

33

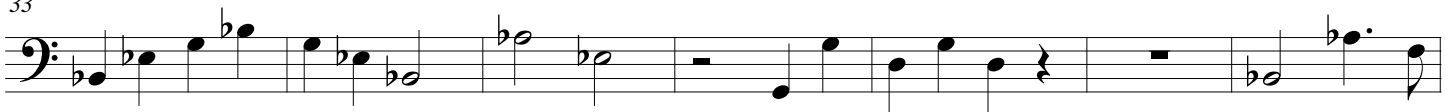

40

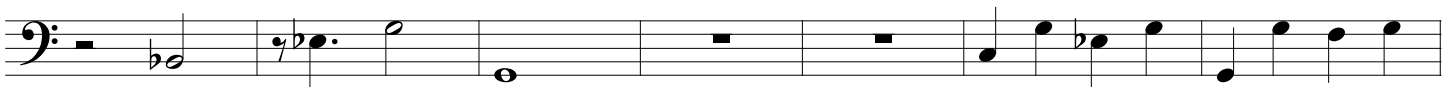

47

