

# Alexandre Pappas

Grèce, athenes

## CHANSON

### A propos de l'artiste

Alexandros Pappas est un citoyen grec. Il a étudié la composition et l'harmonie près de professeur Nestor Taylor et avec divers amis, il a composé plusieurs morceaux pour des productions et des créations audiovisuelles qui accompagnent des collection poétiques. Il a également distribué des CD s privé avec ses œuvres sur Amazon, en 2007, il a reçu le 2e prix de Xon-UNESCO composition défi (Grèce) et en 2008, 2009, 2010, 2011, il a reçu plusieurs prix au concours international de composition a Bolos-Grèce-(concours fundulis) Il est titulaire d'un baccalauréat dès arts en musique composition- Ses compos de musique,on été joué (première mondiale) par l'Ensemble de Sphère, au Brésil. Et du quatuor Nigun en Calabre, en Italie. . il travaille pour des pochettes de CD dans des livres, de poèmes ou de contes de fées. Dans un style romantique,ballet,classique.

**Qualification :** AUTODIDACTE  
BACHELOR OF ARTS IN MUSIC-COMPOSITION/IAA/

**Page artiste :** [https://www.free-scores.com/partitions\\_gratuites\\_alexandre-pappas.htm](https://www.free-scores.com/partitions_gratuites_alexandre-pappas.htm)

### A propos de la pièce

**Titre :** CHANSON  
**Compositeur :** Pappas, Alexandre  
**Droit d'auteur :** Alexandre Pappas © All rights reserved  
**Instrumentation :** Hautbois, Piano (clavier)  
**Style :** Contemporain

Alexandre Pappas sur [free-scores.com](https://www.free-scores.com)

- écouter l'audio
- partager votre interprétation
- commenter la partition
- contacter l'artiste

# SONG

Score

allegro

alex,pappas  
august.2013

Oboe

*f*

Piano

Ob.

6

Pno.

Ob.

11

Pno.

16

Ob.

Pno.

21

Ob.

Pno.

26

Ob.

Pno.

31

Ob.

Pno.

36

Ob.

Pno.

40

Ob.

Pno.

[Title]

4

44

Ob.

Pno.

49

Ob.

Pno.

55

Ob.

Pno.

59

Ob.

Pno.

63

Ob.

Pno.

68

Ob.

Pno.

73

Ob.

Pno.

77

Ob.

Pno.

# SONG

Oboe

allegro

alex,pappas  
august.2013

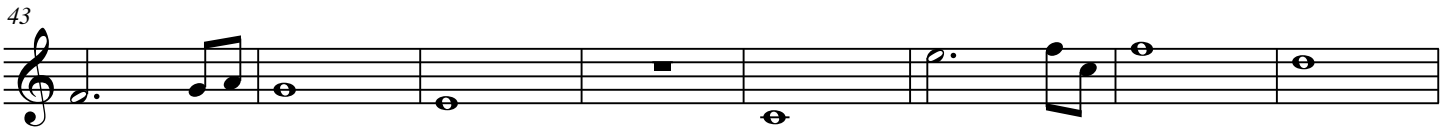
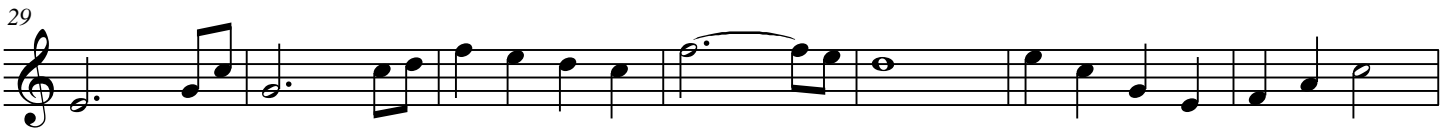

[Title]

2

# SONG

Piano

allegro

alex,pappas  
august.2013

Piano

7

Pno.

13

Pno.

19

Pno.

[Title]

2

25

Pno.

30

Pno.

35

Pno.

40

Pno.

45

Pno.

51

Pno.

57

Pno.

62

Pno.

67

Pno.

72

Pno.

77

Pno.
