

Alexandre Pappas

Grèce, athenes

ANIMATO(pour haubois & violoncelle)

A propos de l'artiste

Alexandros Pappas est un citoyen grec. Il a étudié la composition et l'harmonie près de professeur Nestor Taylor et avec divers amis, il a composé plusieurs morceaux pour des productions et des créations audiovisuelles qui accompagnent des collection poétiques. Il a également distribué des CD s privé avec ses œuvres sur Amazon, en 2007, il a reçu le 2e prix de Xon-UNESCO composition défi (Grèce) et en 2008, 2009, 2010, 2011, il a reçu plusieurs prix au concours international de composition a Bolos-Grèce-(concours fundulis) Il est titulaire d'un baccalauréat dès arts en musique composition- Ses compos de musique,on été joué (première mondiale) par l'Ensemble de Sphère, au Brésil. Et du quatuor Nigun en Calabre, en Italie. . il travaille pour des pochettes de CD dans des livres, de poèmes ou de contes de fées. Dans un style romantique,ballet,classique.

Qualification : AUTODIDACTE
BACHELOR OF ARTS IN MUSIC-COMPOSITION/IAA/

Page artiste : https://www.free-scores.com/partitions_gratuites_alexandre-pappas.htm

A propos de la pièce

Titre : ANIMATO(pour haubois & violoncelle)
Compositeur : Pappas, Alexandre
Arrangeur : Pappas, Alexandre
Droit d'auteur : Alexandre Pappas © All rights reserved
Instrumentation : Hautbois et Violoncelle
Style : Classique moderne
Commentaire : petite compo facile pour etudiant en haubois et cello.animato.le cello en pitsikato ou spicato

Alexandre Pappas sur [free-scores.com](https://www.free-scores.com)

- écouter l'audio
- partager votre interprétation
- commenter la partition
- contacter l'artiste

ANIMATO

Score

[Subtitle]

ALEX.PAPPAS

9/4/12

Oboe

CELLO

5

Ob.

CELLO

10

Ob.

CELLO

[Title]

2

15

Ob.

20

Ob.

24

Ob.

28

Ob.

32

Ob.

37

Ob.

[Title]

4

41

Ob.

46

Ob.

50

Ob.

54

Ob.

59

Ob.

ANIMATO

Oboe

[Subtitle]

ALEX.PAPPAS

9/4/12

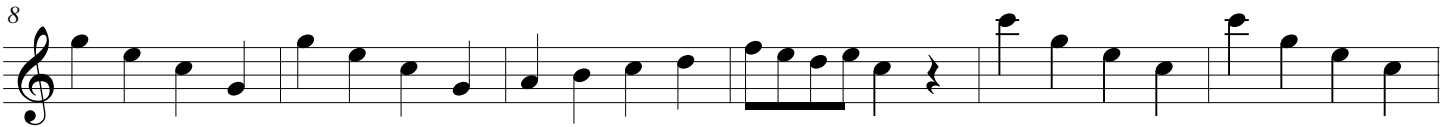

[Title]

2

