

Alexandre Pappas

Grèce, athenes

4 enfants

A propos de l'artiste

Alexandros Pappas est un citoyen grec. Il a étudié la composition et l'harmonie près de professeur Nestor Taylor et avec divers amis, il a composé plusieurs morceaux pour des productions et des créations audiovisuelles qui accompagnent des collection poétiques. Il a également distribué des CD s privé avec ses œuvres sur Amazon, en 2007, il a reçu le 2e prix de Xon-UNESCO composition défi (Grèce) et en 2008, 2009, 2010, 2011, il a reçu plusieurs prix au concours international de composition a Bolos-Grèce-(concours fundulis) Il est titulaire d'un baccalauréat dès arts en musique composition- Ses compos de musique,on été joué (première mondiale) par l'Ensemble de Sphère, au Brésil. Et du quatuor Nigun en Calabre, en Italie. . il travaille pour des pochettes de CD dans des livres, de poèmes ou de contes de fées. Dans un style romantique,ballet,classique.

Qualification : AUTODIDACTE
BACHELOR OF ARTS IN MUSIC-COMPOSITION/IAA/

Page artiste : https://www.free-scores.com/partitions_gratuites_alexandre-pappas.htm

A propos de la pièce

Titre : 4 enfants
Compositeur : Pappas, Alexandre
Droit d'auteur : Creative Commons Licence...
Instrumentation : Flûte, Hautbois, Violoncelle (trio)
Style : Etudes
Commentaire : ici il y a ausi un violoncelle
/flute-haubois-basson-violoncelle/simple pour etudiant

Alexandre Pappas sur [free-scores.com](https://www.free-scores.com)

- écouter l'audio
- partager votre interprétation
- commenter la partition
- contacter l'artiste

4-KIDS-PLAY-MUSIC

Score

animato

alex.pappas
8/2/13

Flute

Oboe

Bassoon

Solo Cello

This block contains the first system of the musical score. It features four staves: Flute (treble clef), Oboe (treble clef), Bassoon (bass clef), and Solo Cello (bass clef). The time signature is common time (C). The Flute part begins with a whole rest, followed by a half note G4, and then a series of eighth notes: A4, B4, C5, B4, A4, G4, F4, E4, D4, C4. The Oboe part has whole rests for the first two measures, followed by a half note G4, and then a series of eighth notes: A4, B4, C5, B4, A4, G4, F4, E4, D4, C4. The Bassoon and Solo Cello parts have whole rests for the first two measures, followed by a half note G3, and then a series of eighth notes: A3, B3, C4, B3, A3, G3, F3, E3, D3, C3.

6

Fl.

6

Ob.

6

Bsn.

6

S.Vlc.

This block contains the second system of the musical score, starting at measure 6. It features four staves: Flute (treble clef), Oboe (treble clef), Bassoon (bass clef), and Solo Violoncello (bass clef). The time signature is common time (C). The Flute part begins with a sixteenth-note triplet (G4, A4, B4), followed by a quarter note C5, and then a series of sixteenth notes: B4, A4, G4, F4, E4, D4, C4, B3, A3, G3, F3, E3, D3, C3. The Oboe part begins with a sixteenth-note triplet (G4, A4, B4), followed by a quarter note C5, and then a series of sixteenth notes: B4, A4, G4, F4, E4, D4, C4, B3, A3, G3, F3, E3, D3, C3. The Bassoon and Solo Violoncello parts have whole rests for the first two measures, followed by a half note G3, and then a series of eighth notes: A3, B3, C4, B3, A3, G3, F3, E3, D3, C3.

[Title]

2

21

Fl.

21

Ob.

21

Bsn.

21

S.Vlc.

25

Fl.

25

Ob.

25

Bsn.

25

S.Vlc.

[Title]

4

29

Fl.

Ob.

Bsn.

S.Vlc.

34

Fl.

Ob.

Bsn.

S.Vlc.

39

Fl.

39

Ob.

39

Bsn.

39

S.Vlc.

43

Fl.

43

Ob.

43

Bsn.

43

S.Vlc.

[Title]

6

48 *tr*

Fl.

48 *tr*

Ob.

48

Bsn.

48

S.Vlc.

53 *tr*

Fl.

53 *tr*

Ob.

53

Bsn.

53

S.Vlc.

Measures 58-63:

- Fl.:** Melodic line starting on G4, moving through A4, Bb4, C5, D5, E5, F5, G5, A5, Bb5, C6.
- S.Vlc.:** Provides harmonic support with chords and single notes in the bass register.

Measures 64:

- Fl.:** Continues the melodic line with a trill on G5 and a grace note on F5.
- Bsn.:** Continues the bass line.
- S.Vlc.:** Continues the harmonic support.

[Title]

2

46

tr

tr

52

tr

58

tr

65

tr

4-KIDS-PLAY-MUSIC

Bassoon

animato

alex.pappas
8/2/13

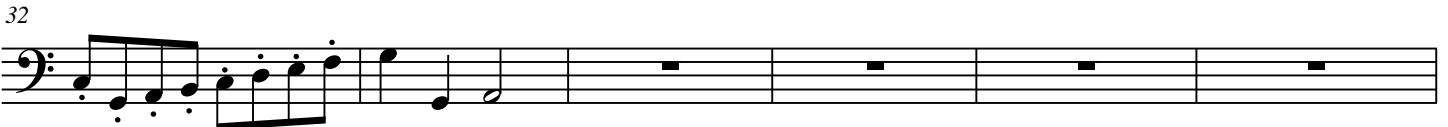
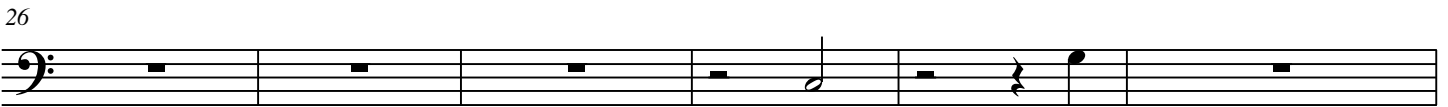
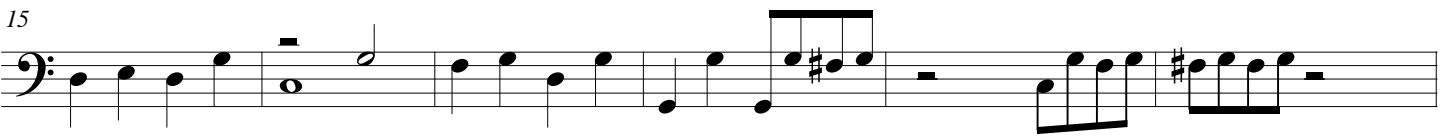
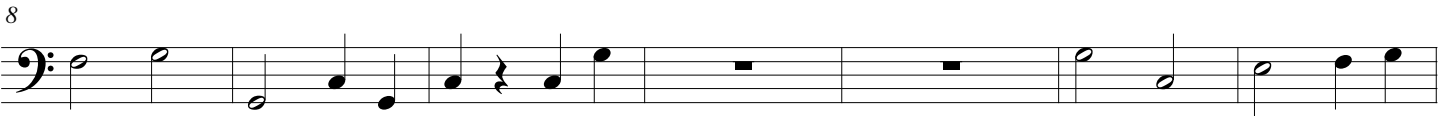

[Title]

2

49

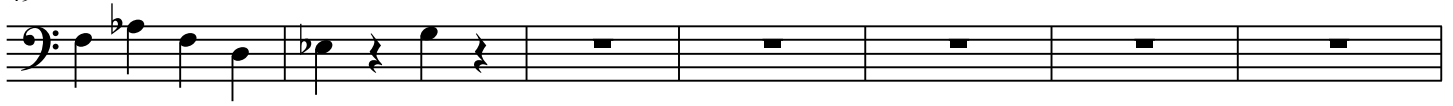

56

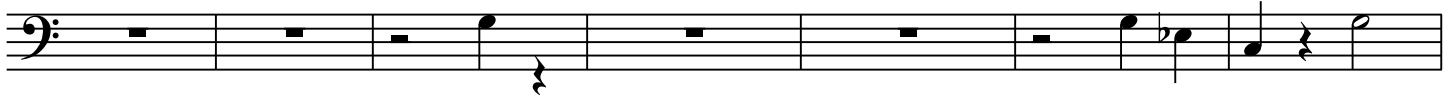

63

[Title]

2

37

41

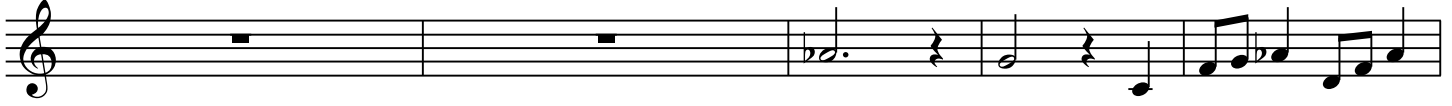

46

51

57

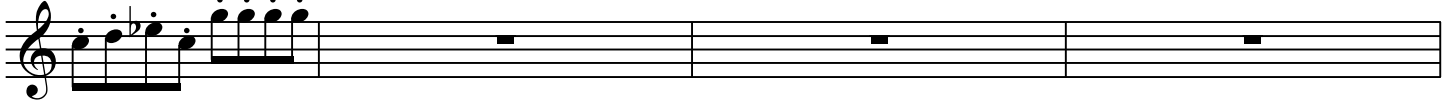

61

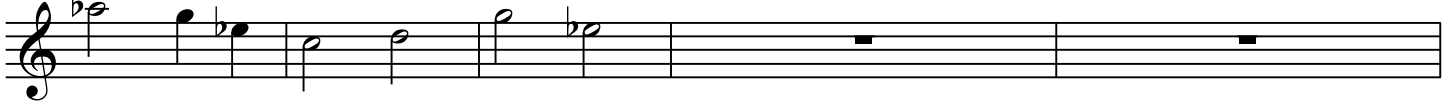

66

