

# Liana Alexandra

Roumanie, Bucarest

## DANCING VISIONS for Clarinet, French Horn and Bassoon (Dedicated to Trio de Amici: Sebastian Lastein, Christoph Eß and Moritz Pietzsch )

### A propos de l'artiste

<http://romania-on-line.net/whoswho/AlexandraLiana.htm>

**Qualification :** PROFESSEUR DOCTEUR EN COMPOSITION ET MUSICOLOGIE

**Sociétaire :** GEMA - Code IPI artiste : I-000402252-8

**Page artiste :** [https://www.free-scores.com/partitions\\_gratuites\\_lianaalexandra.htm](https://www.free-scores.com/partitions_gratuites_lianaalexandra.htm)

### A propos de la pièce

**Titre :** DANCING VISIONS for Clarinet, French Horn and Bassoon [Dedicated to Trio de Amici: Sebastian Lastein, Christoph Eß and Moritz Pietzsch ]

**Compositeur :** Alexandra, Liana

**Droit d'auteur :** Copyright © Liana Alexandra

**Editeur :** Alexandra, Liana

**Instrumentation :** Clarinette, Cor et Basson

**Style :** Classique moderne

**Commentaire :** Creation: 14 september 2003, Mecklenburg-Vorpommern Festival, Lütgenhof, Schloss, Germany, Trio de Amici: Sebastian Lastein, Christoph Eß and Moritz Pietzsch

Liana Alexandra sur [free-scores.com](https://www.free-scores.com)

- écouter l'audio
- partager votre interprétation
- commenter la partition
- contacter l'artiste

Giocososo  
partitura in Do

# DANCING VISIONS (2003)

Liana Alexandra  
23-31 July, 2003  
Sinaia, Castel Peles

Clarinetto  $\text{♩} = 12$   
Corno  
Fagotto

mf sempre  
mp sempre  
mf sempre

2 3 4 5 6

7 8 9 10 11 12

mp  
mf  
mp  
mf

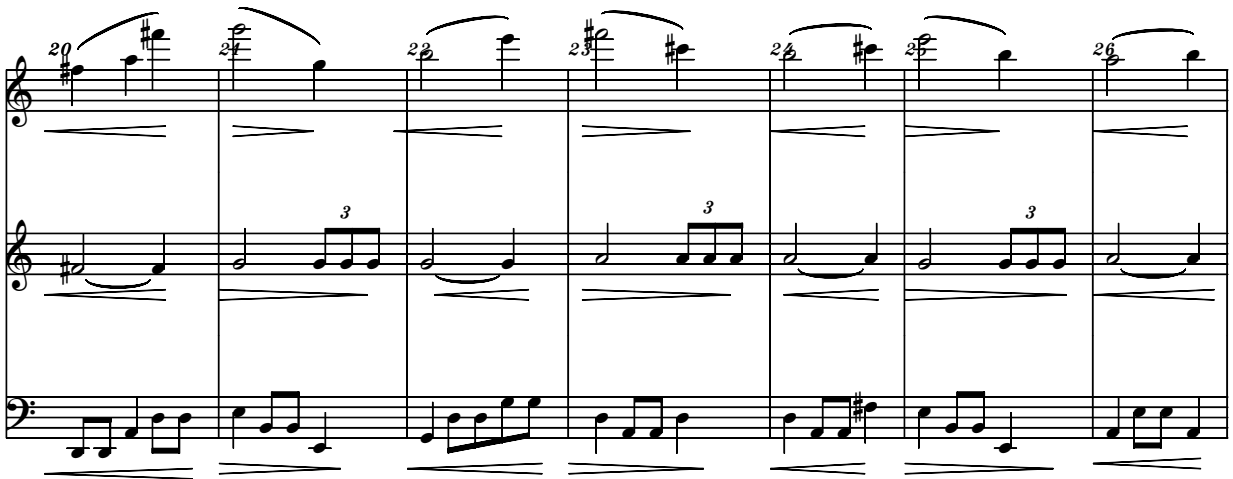

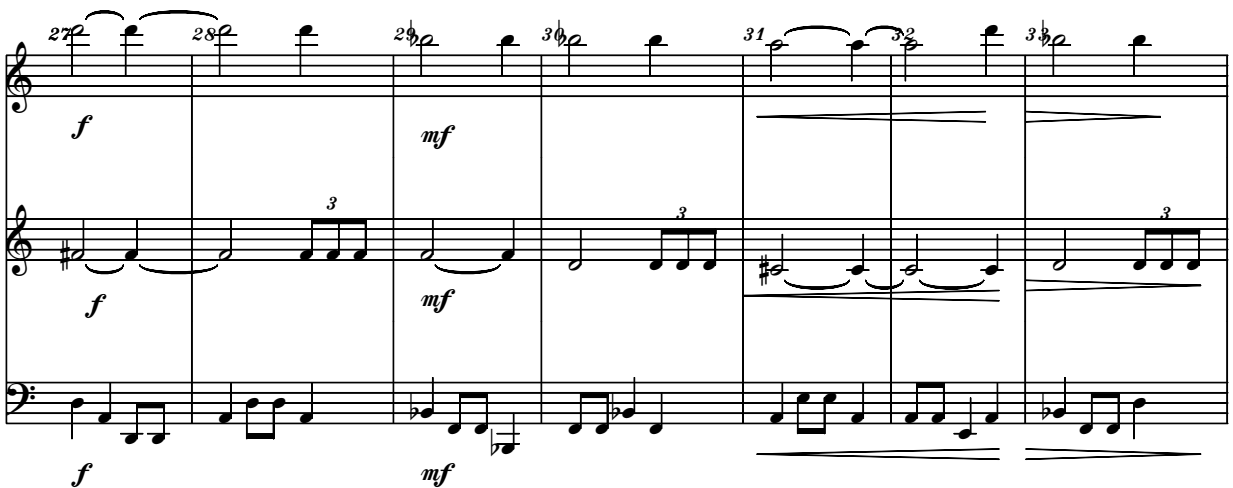

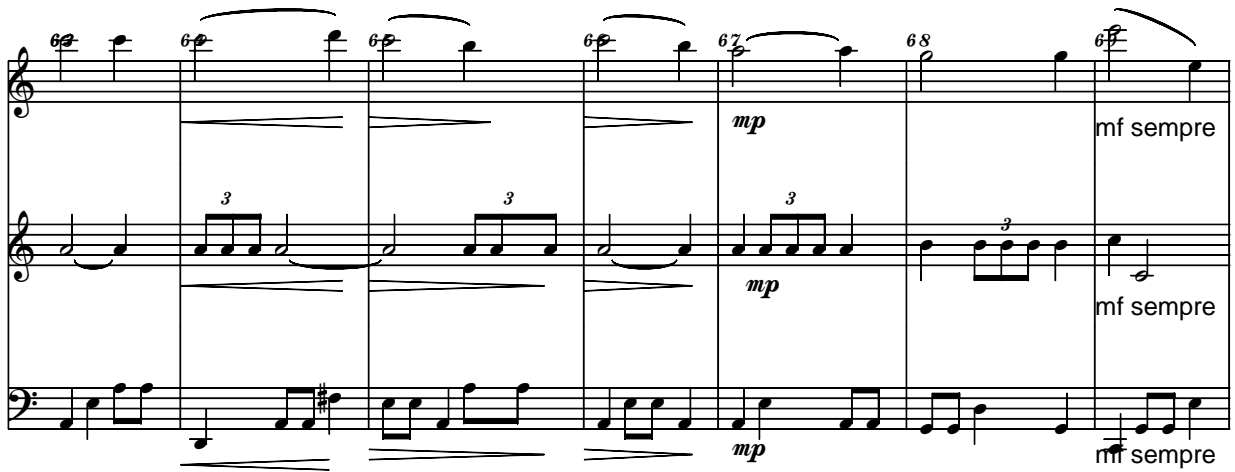

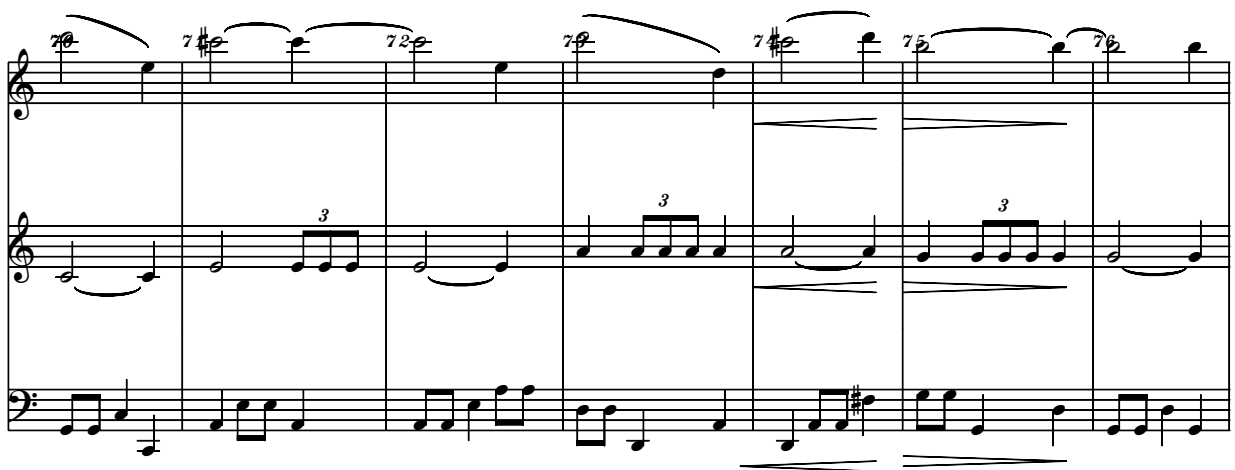

264 265 266

mf mf mf

mf mf mf

mf sempre

267 268 269 270

mf f

mf f

mf f

Giocoso  
partitura in Do

# DANCING VISIONS (2003)

Liana Alexandra  
23-31 July, 2003  
Sinaia, Castel Peles

♩ = 120 Clarinetto

mf sempre mp mf

13

24 f mf

37 f ff mf

48 mf mp mf mf mp

61 mf mp mf sempre

73

87

102

116

130

145

162

177  $\text{♩} = 90$  Allegretto  
mf sempre

180

184

188

192

195

198

226   
*mf*

230 

234   
*mf sempre*

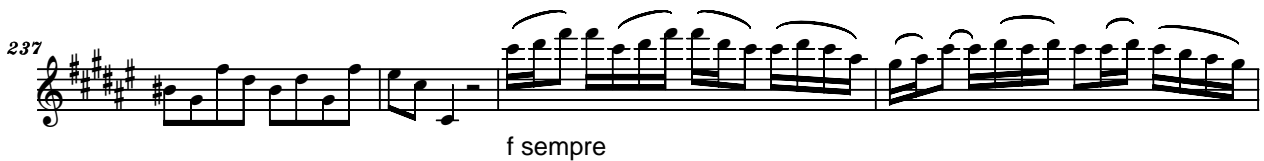
237   
*f sempre*

241   
*mp* *mf*

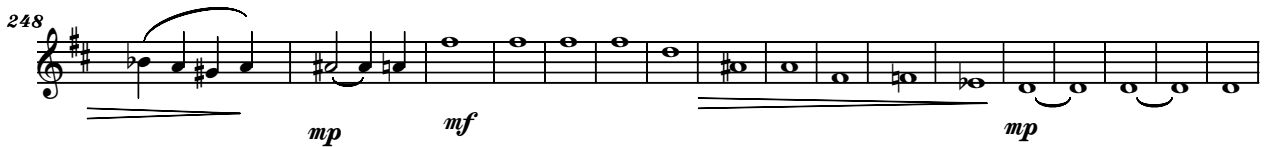
248   
*mp* *mf* *mp*

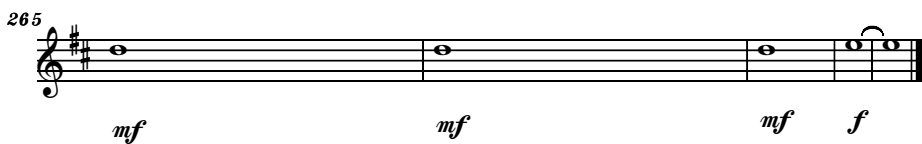
265   
*mf* *mf* *mf* *f*

Giocoso  
partitura in Do

# DANCING VISIONS (2003)

Liana Alexandra  
23-31 July, 2003  
Sinaia, Castel Peles

♩ = 120 Corno

*mp* sempre *mp* *mf*

11

*f* *mf*

22

*f* *mf*

33

*mf* *f* *mf* *f*

42

*f* *mf* *mf* *mp*

52 *mf* *mf* *mp*

61 *mf* *mp* *mf sempre*

71

83

95 *mf*

109 *mp sempre* *mp sempre* *mf sempre*

copyright(c)Liana Alexandra

121

mp

132

mp dolce

147

165

♩ = 90

ppp

mf sempre

178

182

mf

186

*f*

190

*mf*

*mf*

193

197

*f*

201

*mf*

*f*

204

*mf*

*f*

206

*f* *mf* *mf sempre*

210

*f*

214

*mf* *f* *mf* *mf*

217

*ff* *mf* *f* *mf*

220

*mf* *f* *mf*

223

*mf*

226  *mf*

230 

234  *mf sempre*

238  *f sempre*

242 

*mf*

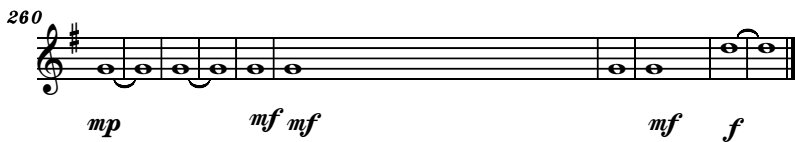
260  *mp* *mf mf* *mf f*

Giocososo  
partitura in Do

# DANCING VISIONS (2003)

Liana Alexandra  
23-31 July, 2003  
Sinaia, Castel Peles

$\text{♩} = 120$  agotto  
mf sempre

10

19

28

38

47

57

66

76

86

95

104

114

124

133

148

166

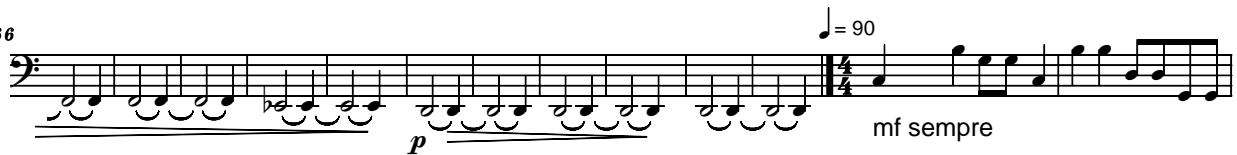

179

186

192

198

204

207

212 *mf* *f* *mf*

215 *f* *mf* *mf* *ff* *mf* *f* *mf*

220 *mf* *f* *mf*

224 *mf* *mf*

230 *mf* *mf* sempre

236 *f* sempre

242 *mp* *mf* *mp* *mf*

259 *mf* sempre *mf* sempre

copyright(c)Liana Alexandra

265 *pass*

*mf* *f*

copyright(c)Liana Alexandra