

Liana Alexandra

Roumanie, Bucarest

Dancing Visions (Partition & Parties / Score & Parts)

A propos de l'artiste

<http://romania-on-line.net/whoswho/AlexandraLiana.htm>

Qualification : PROFESSEUR DOCTEUR EN COMPOSITION ET MUSICOLOGIE

Sociétaire : GEMA - Code IPI artiste : I-000402252-8

Page artiste : https://www.free-scores.com/partitions_gratuites_lianaalexandra.htm

A propos de la pièce

Titre : Dancing Visions
[Partition & Parties / Score & Parts]

Compositeur : Alexandra, Liana

Droit d'auteur : Copyright (c) Liana Alexandra

Instrumentation : Clarinette, Cor et Basson

Style : Contemporain

Liana Alexandra sur [free-scores.com](https://www.free-scores.com)

- écouter l'audio
- partager votre interprétation
- commenter la partition
- contacter l'artiste

Giocoso
partitura in Do

DANCING VISIONS (2003)

Liana Alexandra
23-31 July, 2003
Sinaia, Castel Peles

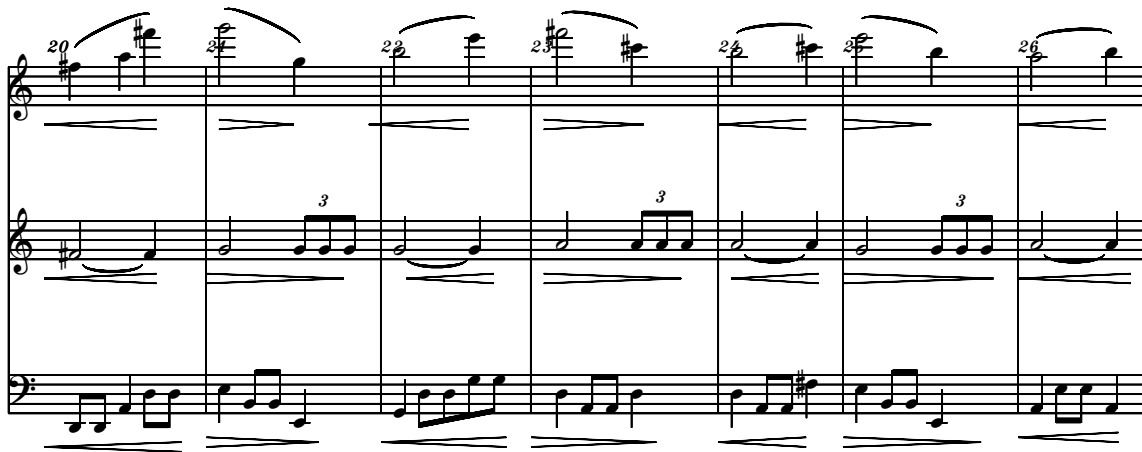

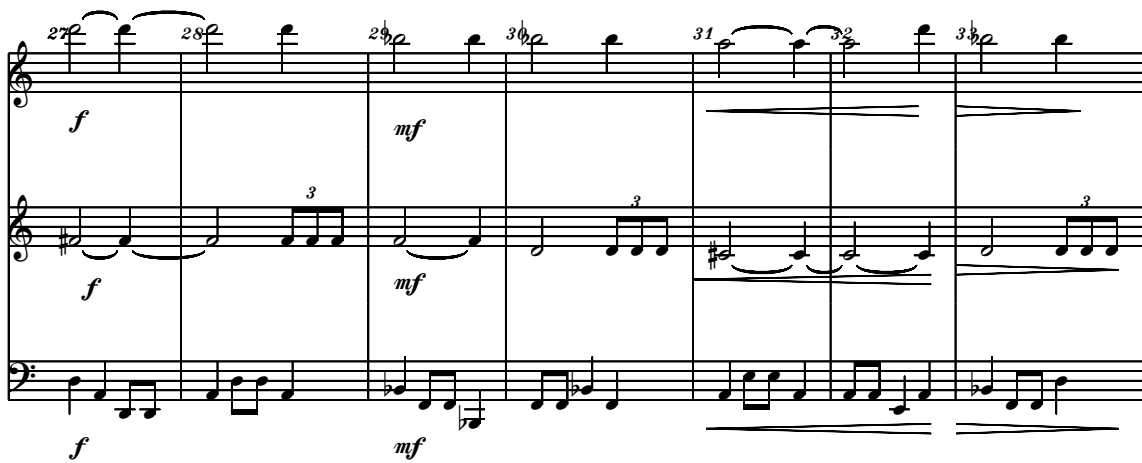

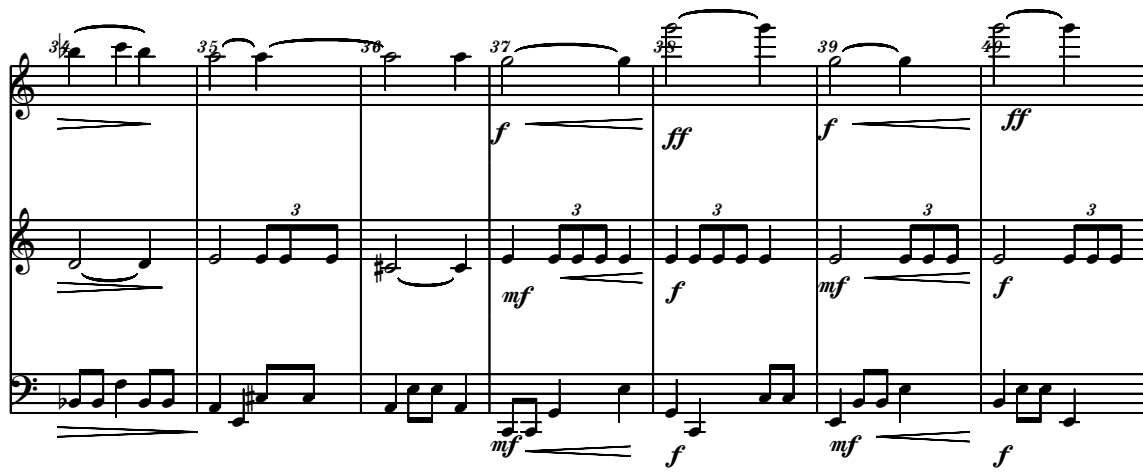

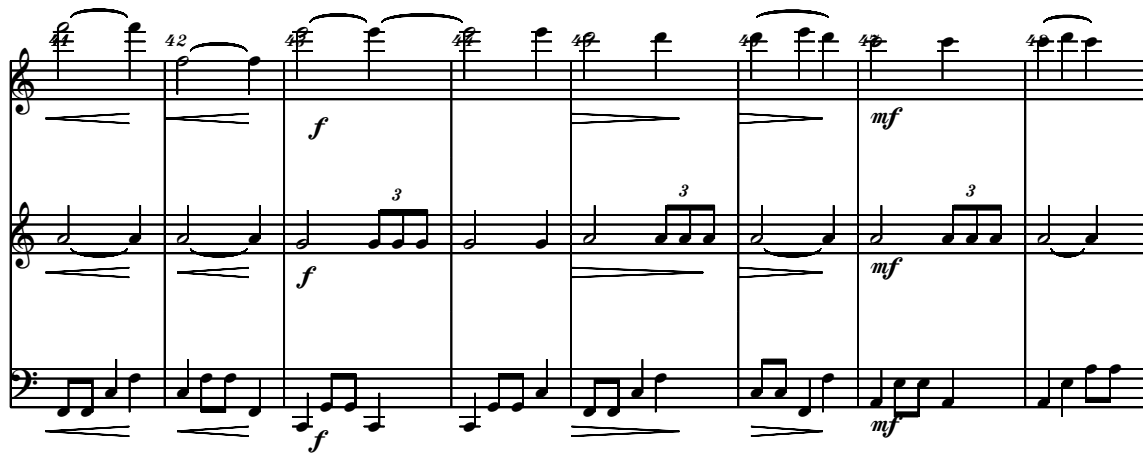

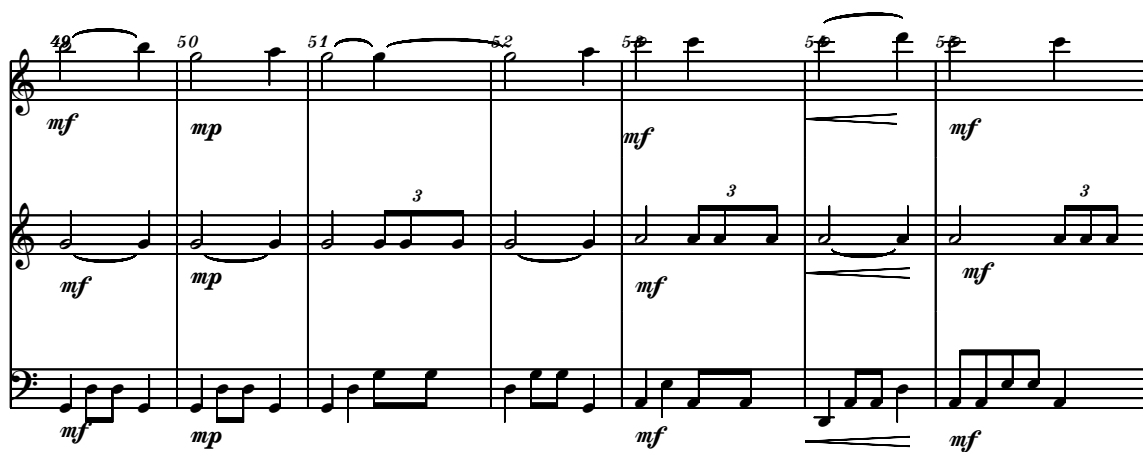

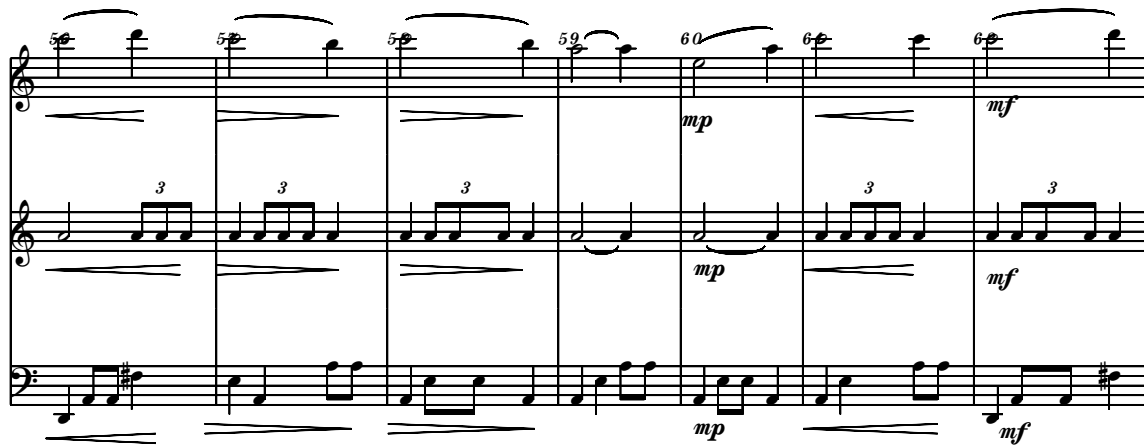

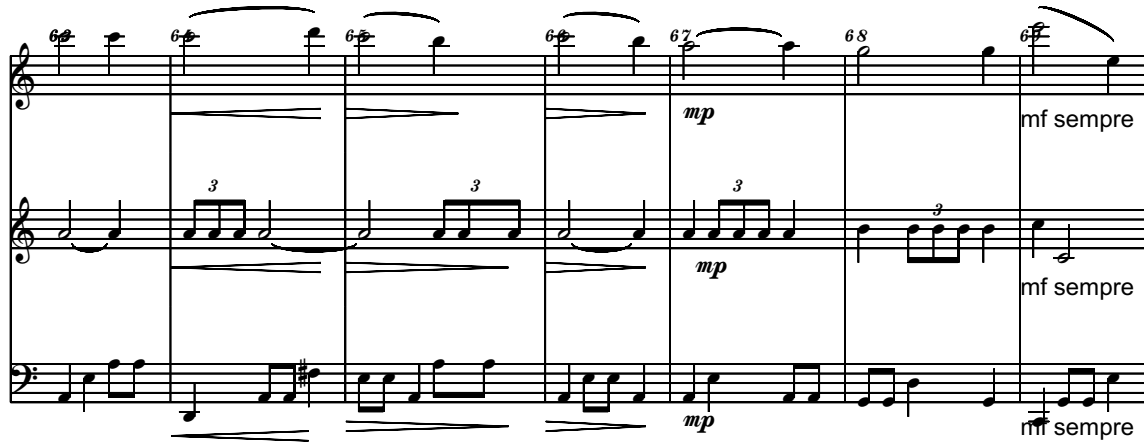

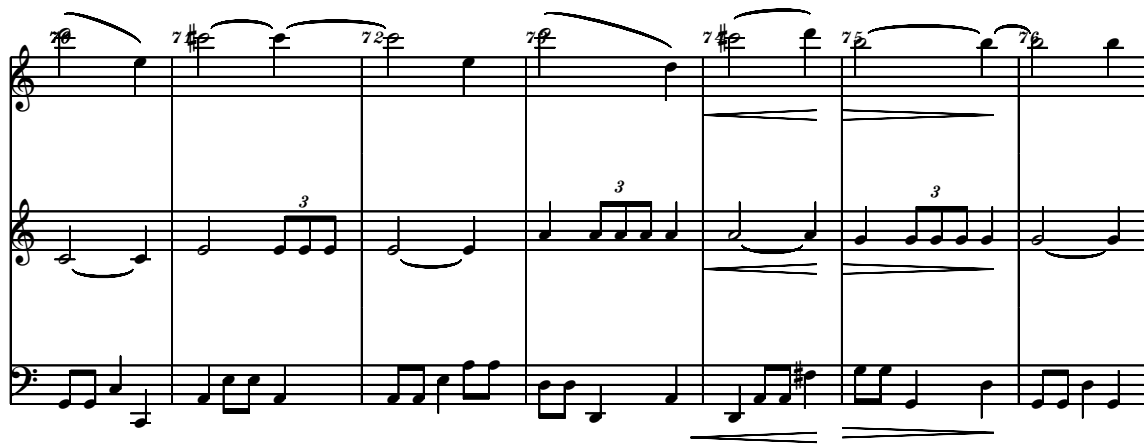

264 265 266

mf mf mf

mf mf mf

mf sempre

267 268 269 270

mf f

mf f

mf f

Giocoso
partitura in Do

DANCING VISIONS (2003)

Liana Alexandra
23-31 July, 2003
Sinaia, Castel Peles

♩ = 120 Clarinetto

mf sempre mp mf

mf mp mf

f mf

f ff f ff f mf

mf mp mf mf mp

mf mp mf sempre

mf *mp* sempre

mp sempre

mf sempre

mp *mp dolce*

ppp

Allegretto
♩ = 90
77
178
171

mf sempre

180
181
182
183

mf

184
185
186
187

f

188
189
190
191

192
193
194

195
196
197

f

198
199
200
201

202 *mf* 205 *f*

204 *mf* 205 *f* 206 *mf*

207 *f* 208 *mf* 209 *mf sempre* 210 *f sempre* 212 *mf*

213 *f* 214 *mf* 215 *f*

216 *mf* 217 *mf* 218 *ff* 219 *mf*

220 *mf* 221 *f* 222 *mf*

223 *mf* 224 *Allegretto* 225 *mf*

226 227 228 229
mf

230 231 232 233

234 235 236
mf sempre

237 238 239 240
f sempre

241 242 243 244 245 246 247
mp *mf*

248 249 250 251 252 253 254 255 256 257 258 259 260 261 262 263 264
mp *mf* *mp*

265 266 267 268 269 270
mf *mf* *mf* *f*

Giocoso
partitura in Do

DANCING VISIONS (2003)

Liana Alexandra
23-31 July, 2003
Sinaia, Castel Peles

$\text{♩} = 120$ Corno

mp sempre *mp* *mf*

mf *f* *mf*

f *mf*

mf *f* *mf* *f*

f *mf* *mf* *mp*

52 53 3 54 55 3 56 3 57 3 58 3 59 60

mf *mf* *mp*

61 3 62 3 63 64 3 65 3 66 67 3 68 3 69 70

mf *mp* *mf sempre*

71 72 73 3 74 75 3 76 77 78 79 80 81 82

mf *mp*

83 3 84 85 86 3 87 88 89 3 90 91 92 93 3 94

mf *mp*

95 96 3 97 98 99 3 100 101 102 103 3 104 105 106 107 108

mf *mp*

109 110 111 112 113 3 114 3 115 3 116 117 118 119 120

mp sempre *mp sempre* *mf sempre*

121 122 123 124 125 126 127 128 129 130 131

mp

132 133 134 135 136 137 138 139 140 141 142 143 144 145 146

mp dolce

147 148 149 150 151 152 153 154 155 156 157 158 159 160 161 162 163 164

165 166 167 168 169 170 171 172 173 174 175 176 $\text{♩} = 90$

ppp mf sempre

178 179 180 181

182 183 184 185

mf

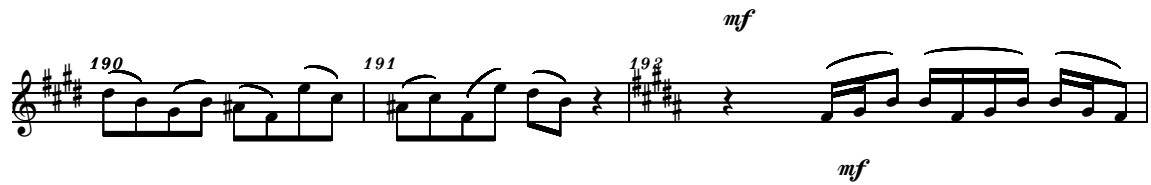

206 207 208 209

f *mf* *mf sempre*

210 211 212 213

f

214 215 216

mf *f* *mf*

217 218 219

ff *mf* *f*

220 221 222

mf *f* *mf*

223 224 225

mf

226 227 228 229

mf

230 231 232 233

234 235 236 237

mf sempre

238 239 240 241

f sempre

242 243 244 245246247248 249250251252253254255 256257258259

260 261 262 263 264 265 266 267 268 269 270

mp *mf* *mf* *mf* *f*

Giocoso
partitura in Do

DANCING VISIONS (2003)

Liana Alexandra
23-31 July, 2003
Sinaia, Castel Peles

$\text{♩} = 120$ Fagotto 2

mf sempre

10 11 12 13 14 15 16 17 18

19 20 21 22 23 24 25 26 27 *f*

28 29 30 31 32 33 34 35 36 37 *mf* *mf*

38 39 40 41 42 43 44 45 46 *f* *mf* *f* *f*

47 48 49 50 51 52 53 54 55 56 *mf* *mf* *mp* *mf* *mf*

57 58 59 60 61 62 63 64 65 *mp* *mf*

pag2

66 67 68 69 70 71 72 73 74 75

mp *mf* sempre

76 77 78 79 80 81 82 83 84 85

86 87 88 89 90 91 92 93 94

95 96 97 98 99 100 101 102 103

mf *mp* sempre

104 105 106 107 108 109 110 111 112 113

mp sempre

114 115 116 117 118 119 120 121 122 123

mf sempre

124 125 126 127 128 129 130 131 132

mp

133 134 135 136 137 138 139 140 141 142 143 144 145 146 147

mp dolce

copyright(c)Liana Alexandra

pag3

148 149 150 151 152 153 154 155 156 157 158 159 160 161 162 163 164 165

166 167 168 169 170 171 172 173 174 175 176 rit^{90} 178

p *mf sempre*

179 180 181 182 183 184 185

mf

186 187 188 189 190 191

f

192 193 194 195 196 197

mf *f*

198 199 200 201 202 203

mf *f*

204 205 206

mf *f* *mf*

207 208 209 210 211

f *mf* *mf sempre* *f sempre*

f sempre

copyright(c)Liana Alexandra

212 *mf* *f* *mf* 213 214 3 *mf* 5 6

215 *f* 3 5 216 *mf* *mf* 217 *ff* 218 *mf* 219 *f* *mf*

220 *mf* 221 *f* *mf* 222 *mf* 223 *mf*

224 *mf* 225 226 227 228 229 *mf*

230 231 232 233 234 235 *mf* sempre

236 237 238 239 240 241 *f* sempre

242 *mp* *mf* 243 244 245 246 247 248 249 250 251 252 253 254 255 256 257 258 *mp* *mf*

259 260 261 263 *mf* sempre 264 *mf* sempre

copyright(c)Liana Alexandra

mf

265 266 267 268 269 270

mf *f*

copyright(c)Liana Alexandra