

Liana Alexandra

Roumanie, Bucarest

CHANSON SANS PAROLES

A propos de l'artiste

<http://romania-on-line.net/whoswho/AlexandraLiana.htm>

Qualification : PROFESSEUR DOCTEUR EN COMPOSITION ET MUSICOLOGIE

Sociétaire : GEMA - Code IPI artiste : I-000402252-8

Page artiste : https://www.free-scores.com/partitions_gratuites_lianaalexandra.htm

A propos de la pièce

Titre : CHANSON SANS PAROLES
Compositeur : Alexandra, Liana
Droit d'auteur : Copyright © Liana Alexandra
Editeur : Alexandra, Liana
Instrumentation : Voix et Orchestre
Style : Romantique

Liana Alexandra sur [free-scores.com](https://www.free-scores.com)

- écouter l'audio
- partager votre interprétation
- commenter la partition
- contacter l'artiste

SONG WITHOUT WORDS
version for Soprano, Clarinet in B-flat,
String Quartet and Piano

Moderato

Liana Alexandra

M M O O O O

13)

S

A A A A A A A

Cl

V1

V2

VI

Vc

Pno

19)

S

A A M M M M

Cl

V1

V2

VI

Vc

Pno

25)

S
O O O O A A

Cl

V1

V2

VI

Vc

Pno

31

S

A A A A A O

Cl

V1

V2

VI

Vc

Pno

37

Soprano (S): Treble clef, key signature of two sharps (F# and C#). The vocal line features a melodic phrase starting with a half note G4, followed by quarter notes A4, B4, and C5, then a descending eighth-note scale: B4, A4, G4, F#4, E4, D4, C4. The word "A" is written below the notes.

Clarinet (Cl): Treble clef, key signature of two sharps. The line mirrors the vocal melody.

Violin 1 (V1): Treble clef, key signature of two sharps. The line consists of a series of half notes: G4, A4, B4, C5, B4, A4, G4.

Violin 2 (V2): Treble clef, key signature of two sharps. The line consists of a series of half notes: G4, A4, B4, C5, B4, A4, G4.

Viola (VI): Bass clef, key signature of two sharps. The line consists of a series of half notes: G3, A3, B3, C4, B3, A3, G3.

Violoncello (Vc): Bass clef, key signature of two sharps. The line consists of a series of half notes: G2, A2, B2, C3, B2, A2, G2.

43)

S

M M O O O A

Cl

V1

V2

VI

Vc

Pno

49)

S

A A O O A

Cl

V1

V2

VI

Vc

Pno

55

S

A A A A A A

Cl

V1

V2

VI

Vc

Pno

61

S

A M M

Cl

V1

V2

VI

Vc

Pno

67

S

Cl

V1

V2

VI

Vc

Pno

O

72

S

O O O A A A A

Cl

V1

V2

VI

Vc

Pno

78)

S

A A A A A A A

Cl

V1

V2

VI

Vc

Pno

84

S
Cl
V1
V2
VI
Vc
Pno

A A A A A A A A

90

S

A A A O O M

Cl

V1

V2

VI

Vc

Pno

96)

S

Cl

V1

V2

VI

Vc

Pno

M

M

M

M

POCO A POCO RITARDANDO

mp *pp*

p *pp* *ppp*

p *pp* *ppp*

p *pp* *ppp*

p *pp*

p *pp*

♩ = 60 *♩* = 50 *♩* = 46 = 40

SONG WITHOUT WORDS
version for Soprano, Clarinet in B-flat,
String Quartet and Piano

Liana Alexandra

Moderato

S

mf

M M

S

M M O O O O

S

A A A A A A A

S

A A M M M M

S

O O O O A A

S

A A A A A O

37 S

A A A A A A A

43 S

M M O O O A

49 S

A A O O A

55 S

A A A A A A

61 S

A M M

67 S

O O

73 S

O O A A A A A

79 S

A A A A A A A

85 S

A A A A A A A

91 S

A A O O M M

97 S

M M M

SONG WITHOUT WORDS

version for Soprano, Clarinet in B-flat,
String Quartet and Piano

Moderato

Liana Alexandra

Cl $\text{♩} = 72$
mf

Cl 7 5

Cl 13 6

Cl 19 6

Cl 25 4

Cl 31

Cl 37

Cl 43 4

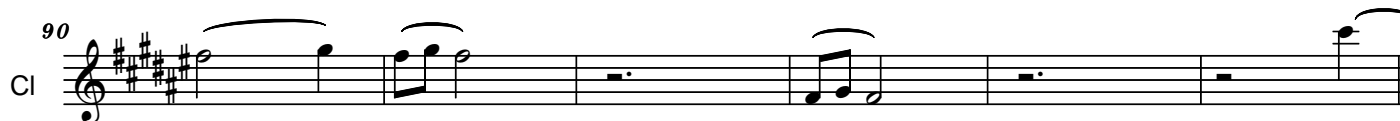
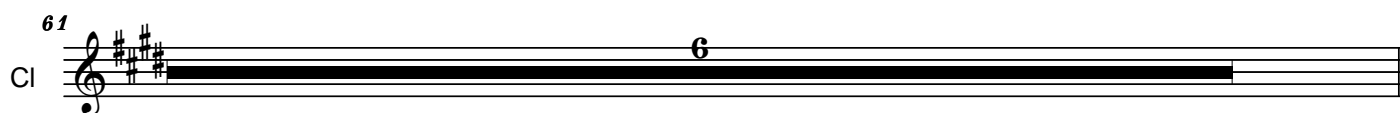

96

Cl

p *pp*

= 60 = 50 = 46 = 40

SONG WITHOUT WORDS
version for Soprano, Clarinet in B-flat,
String Quartet and Piano

Liana Alexandra

Moderato

V1

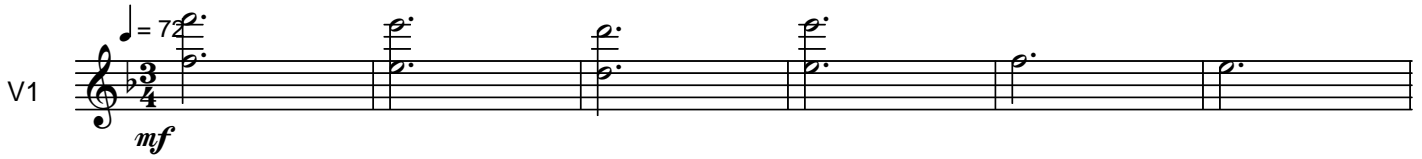

mf

V1

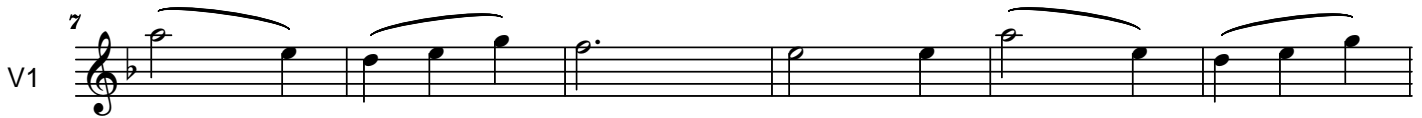

V1

V1

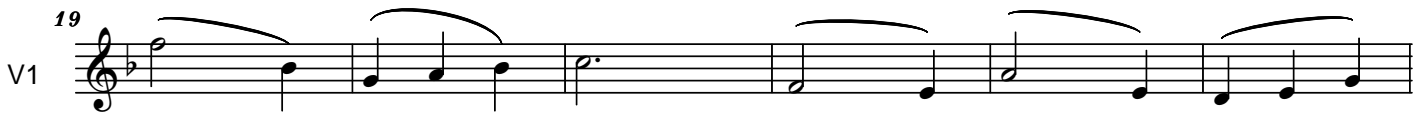

V1

V1

V1

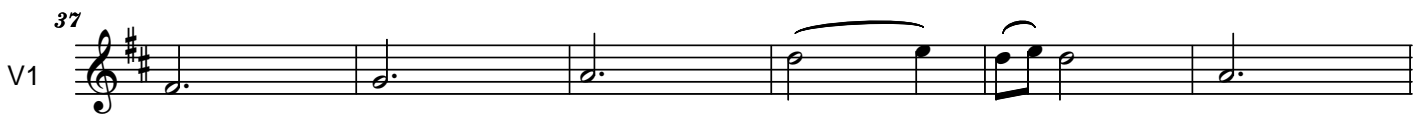

V1

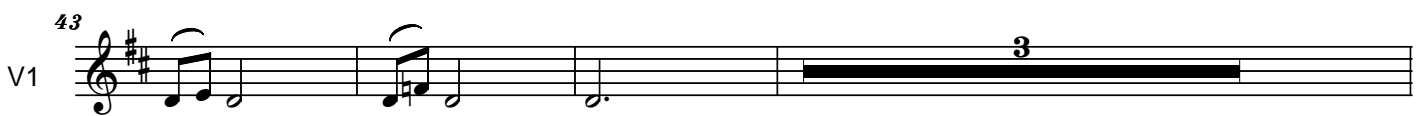

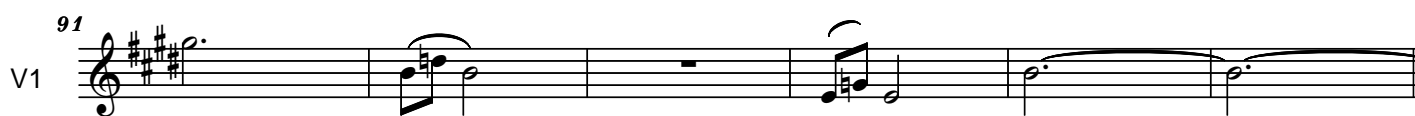
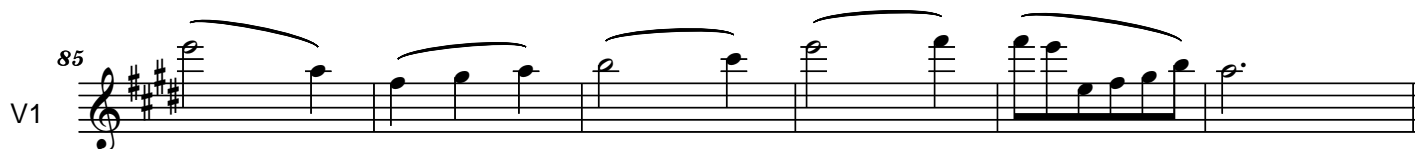
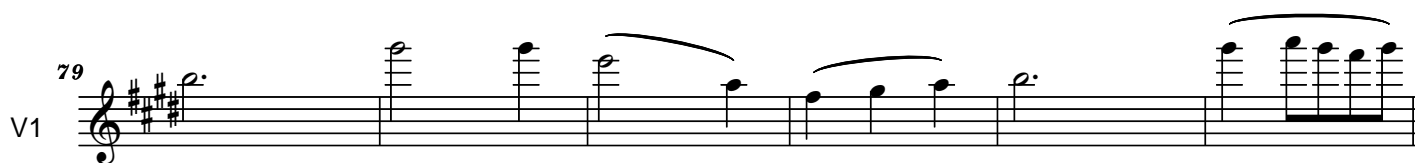
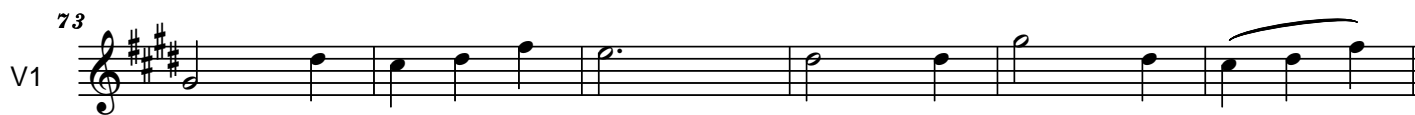
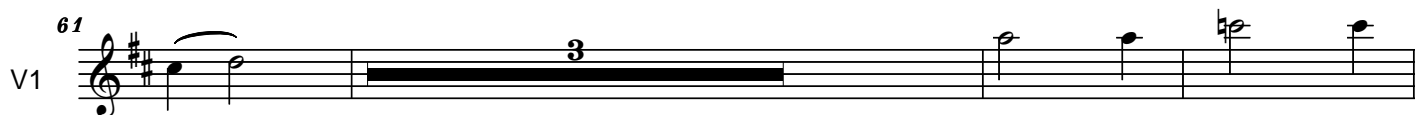
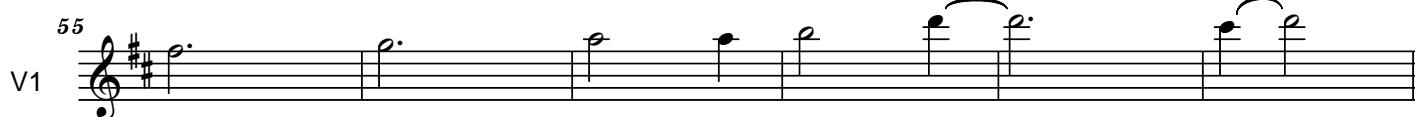
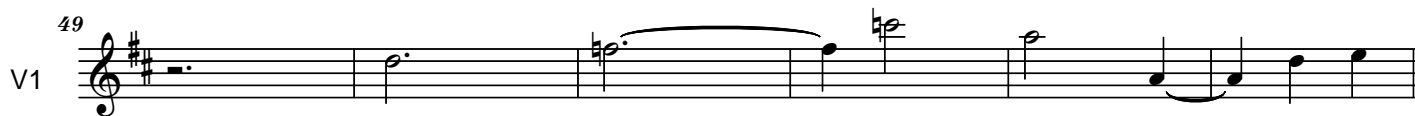

POCO A POCO RITARDANDO

97

V1

p *pp* *ppp*

SONG WITHOUT WORDS
version for Soprano, Clarinet in B-flat,
String Quartet and Piano

Liana Alexandra

Moderato

V2 $\text{♩} = 72$
mf

V2 7

V2 13

V2 19

V2 25

V2 31

V2 37

V2 43

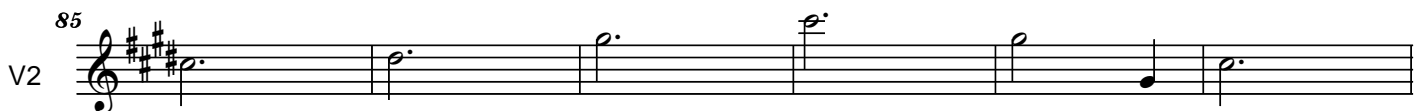
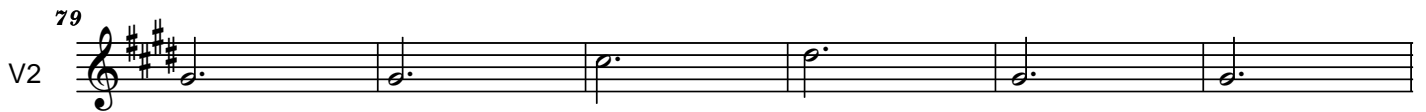
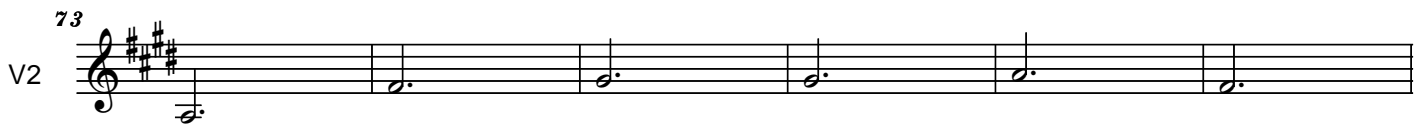
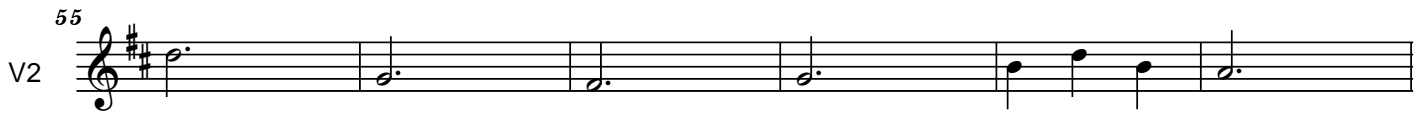

97

V2

$\text{♩} = 60$ $\text{♩} = 50$ $\text{♩} = 40$

p *pp* *ppp*

SONG WITHOUT WORDS
version for Soprano, Clarinet in B-flat,
String Quartet and Piano

Liana Alexandra

Moderato

♩ = 72

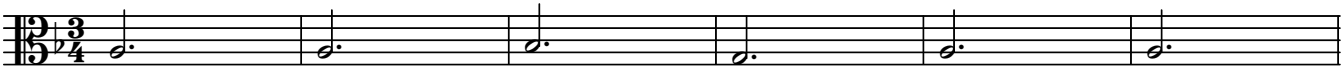
VI 

mf

7 

13 

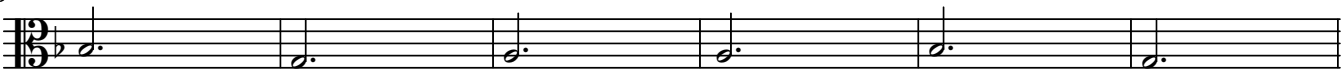
19 

25 

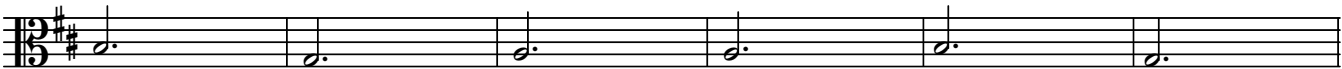
31 

37 

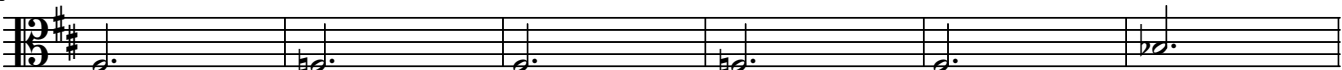
43 

49

VI

55

VI

61

VI

67

VI

73

VI

79

VI

85

VI

91

VI

97

VI

$\text{♩} = 60$ $\text{♩} = 50$ $\text{♩} = 40$

p *pp* *ppp*

SONG WITHOUT WORDS
version for Soprano, Clarinet in B-flat,
String Quartet and Piano

Liana Alexandra

Moderato

♩ = 72

Vc

mf

7

Vc

mf

13

Vc

19

Vc

25

Vc

31

Vc

37

Vc

43

Vc

49

Vc

55

Vc

61

Vc

67

Vc

73

Vc

79

Vc

85

Vc

91

Vc

97

Vc

♩ = 60

50

♩ = 46

♩ = 40

SONG WITHOUT WORDS

version for Soprano, Clarinet in B-flat,
String Quartet and Piano

Moderato

Liana Alexandra

25

Pno

31

Pno

37

Pno

43

Pno

49

Pno

55

Pno

61

Pno

67

Pno

73

Pno

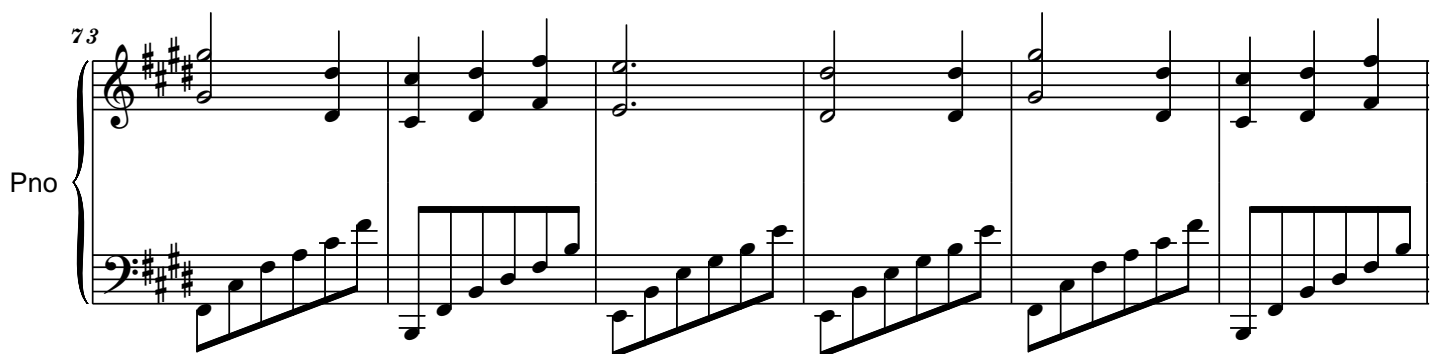

79

Pno

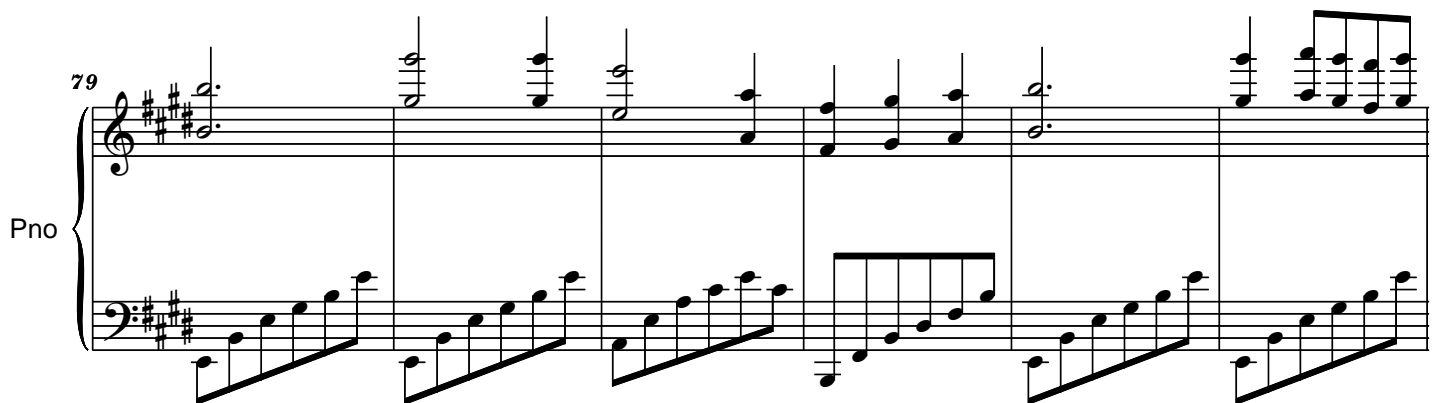

85

Pno

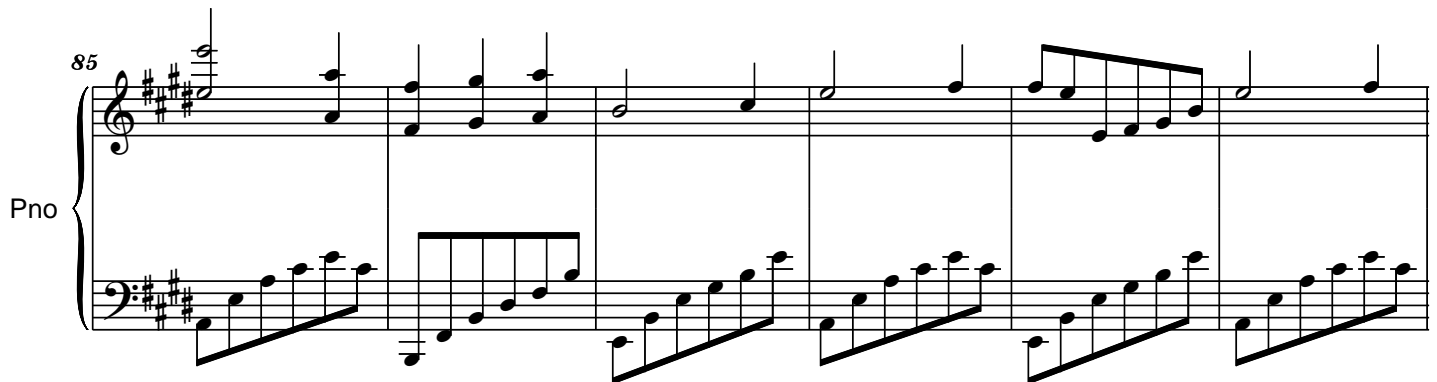

91

Pno

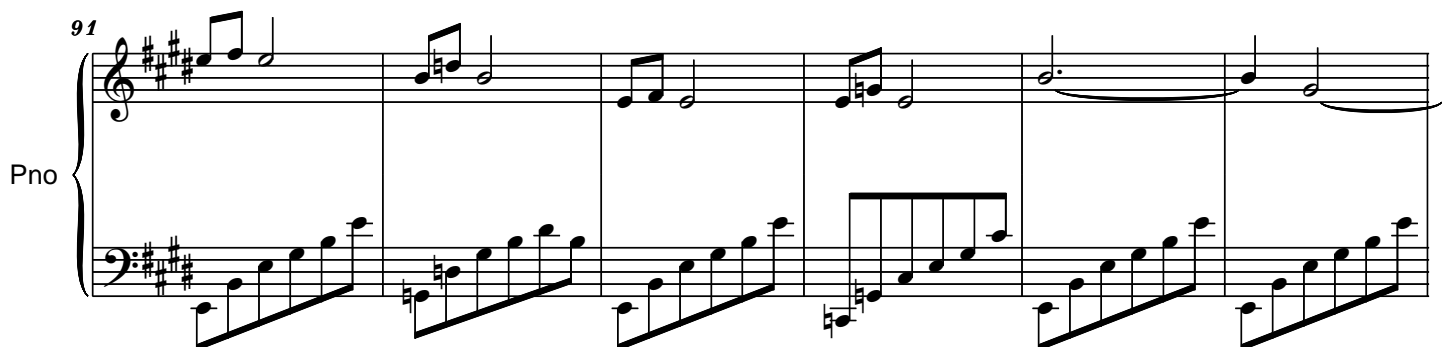

97

Pno

$\text{♩} = 60$ $\text{♩} = 50$ $\text{♩} = 46$ $\text{♩} = 40$

p *pp*