

Alexandre Pappas

Grèce, athenes

PLUI

A propos de l'artiste

Alexandros Pappas est un citoyen grec. Il a étudié la composition et l'harmonie près de professeur Nestor Taylor et avec divers amis, il a composé plusieurs morceaux pour des productions et des créations audiovisuelles qui accompagnent des collection poétiques. Il a également distribué des CD s privé avec ses œuvres sur Amazon, en 2007, il a reçu le 2e prix de Xon-UNESCO composition défi (Grèce) et en 2008, 2009, 2010, 2011, il a reçu plusieurs prix au concours international de composition a Bolos-Grèce-(concours fundulis) Il est titulaire d'un baccalauréat dès arts en musique composition- Ses compos de musique, on été joué (première mondiale) par l'Ensemble de Sphère, au Brésil. Et du quatuor Nigun en Calabre, en Italie. . il travaille pour des pochettes de CD dans des livres, de poèmes ou de contes de fées. Dans un style romantique, ballet, classique.

Qualification : AUTODIDACTE
BACHELOR OF ARTS IN MUSIC-COMPOSITION/IAA/

Page artiste : https://www.free-scores.com/partitions_gratuites_alexandre-pappas.htm

A propos de la pièce

Titre : PLUI
Compositeur : Pappas, Alexandre
Droit d'auteur : Creative Commons Licence...
Instrumentation : Flûte, Clarinette et Quatuor à cordes
Style : Classique moderne
Commentaire : POUR QUINTET CORDES OU ENSEMBLE CORDES
FLUTE ET CLARINETTE Bb

Alexandre Pappas sur [free-scores.com](https://www.free-scores.com)

- écouter l'audio
- partager votre interprétation
- commenter la partition
- contacter l'artiste

THE-RAIN

Score

Assay

alex,pappas[Composer]
august,2013

[Title]

2

18

26

[Title]

34

Fl.

B♭ Cl.

Vln. I

Vln. II

Vla.

Vc.

Cb.

40

Fl.

B♭ Cl.

Vln. I

Vln. II

Vla.

Vc.

Cb.

[Title]

4

48

Fl.
B♭ Cl.
Vln. I
Vln. II
Vla.
Vc.
Cb.

56

Fl.
B♭ Cl.
Vln. I
Vln. II
Vla.
Vc.
Cb.

f

62

Fl.

B♭ Cl.

Vln. I

Vln. II

Vla.

Vc.

Cb.

68

Fl.

B♭ Cl.

Vln. I

Vln. II

Vla.

Vc.

Cb.

[Title]

6

74

Fl.

B♭ Cl.

Vln. I

Vln. II

Vla.

Vc.

Cb.

f *mf* *mp* *p*

80

Fl.

B♭ Cl.

Vln. I

Vln. II

Vla.

Vc.

Cb.

pp *mf* *mp* *p* *pp* *mf*

86

Fl. *mf* *mp* *p*

B \flat Cl.

Vln. I *mp*

Vln. II *mp*

Vla.

Vc.

Cb. *mp* *p* *pp*

92

Fl. *pp*

B \flat Cl. *mf* *mp* *p* *pp*

Vln. I

Vln. II

Vla. *mf* *mp* *p* *pp*

Vc.

Cb.

[Title]

8

98

Fl. *mf*

B \flat Cl. *mf*

Vln. I *mf*

Vln. II *mf*

Vla. *mf*

Vc. *mf*

Cb. *mf*

106

Fl. *mp* *mf* *mp* *p*

B \flat Cl. *mp* *mf* *mp* *p*

Vln. I *mp* *mf* *mp* *p*

Vln. II *mp* *mf* *mp* *p*

Vla. *mp* *mf* *mp* *p*

Vc. *mp* *mf* *mp* *p*

Cb. *mp* *mf* *mp* *p*

Dynamic markings: *pp* (pianissimo) is indicated for the Flute, B♭ Clarinet, Violin I, Violin II, Viola, and Violoncello parts in measure 117. The Contrabass part has a *pp* marking in measure 118.

THE-RAIN

Flute

Assay

alex,pappas[Composer]
august,2013

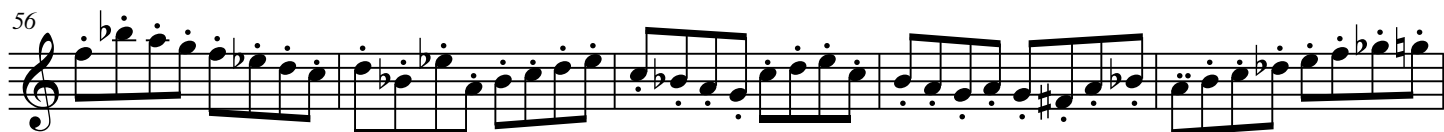
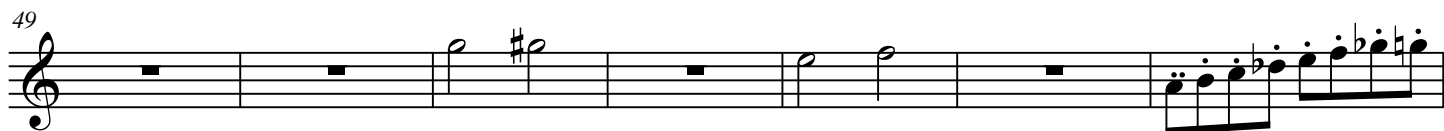
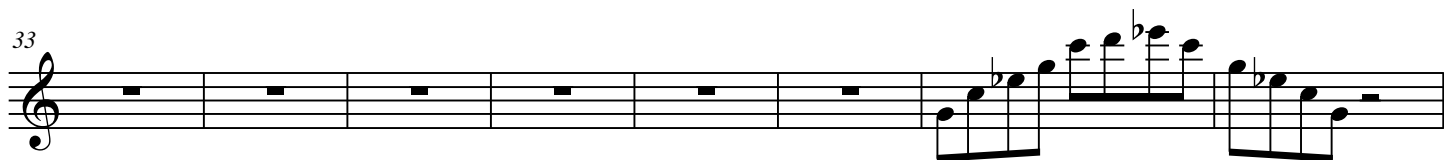
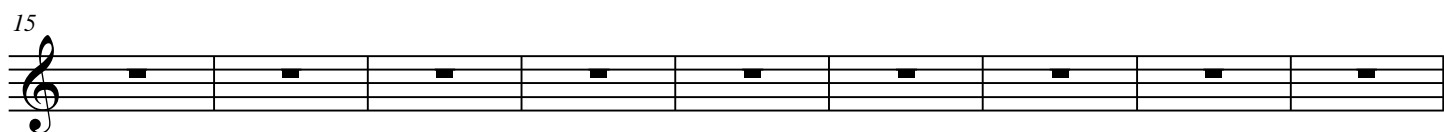
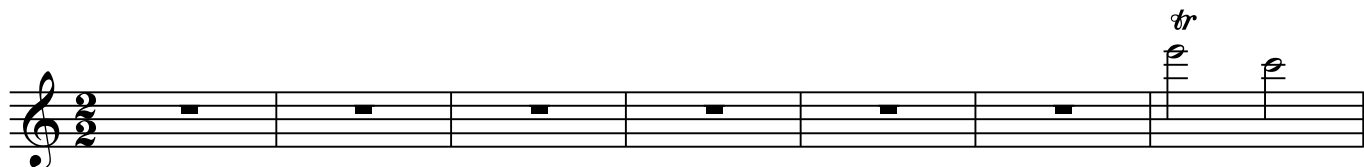

[Title]

2

61

f

66

74

f *mf* *mp* *p* *pp*

82

mp

88

mf *mp* *p*

92

pp

96

mf

101

mp

THE-RAIN

Clarinet in B \flat

Assay

alex,pappas[Composer]
august,2013

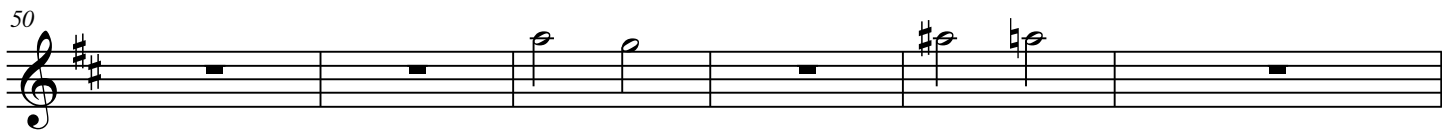
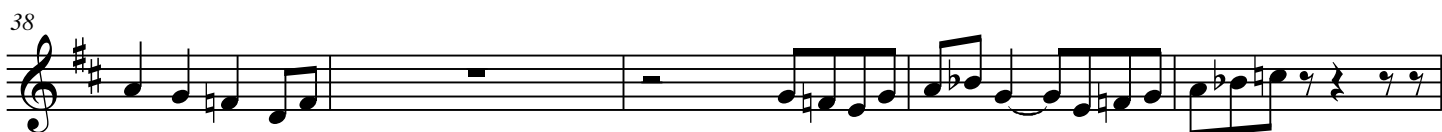
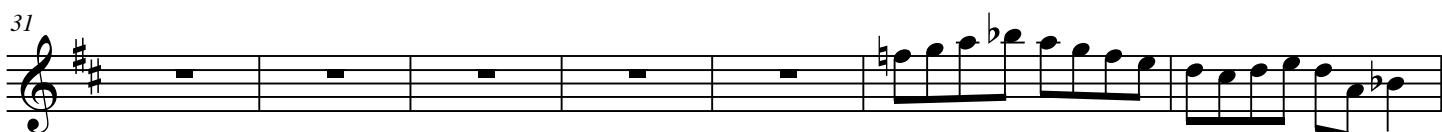
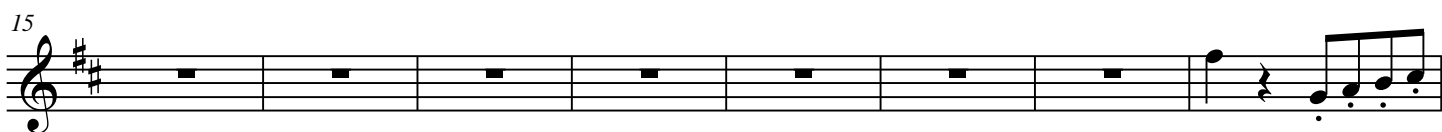
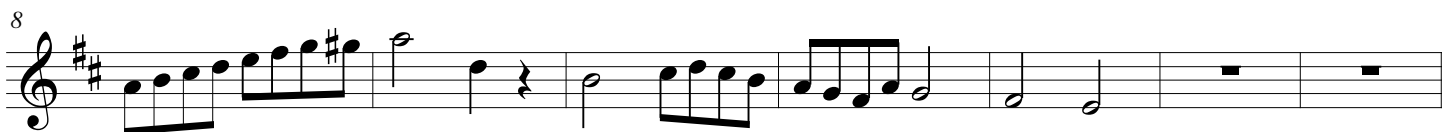

[Title]

2

56

61

f

67

73

f *mf* *mp*

79

p *pp* *mf* *p*

84

89

93

mf *mp* *p* *pp*

97

mf

100

mf

103

mp

107

mf

110

mp *p*

115

pp

THE-RAIN

Violin I

Assay

alex,pappas[Composer]
august,2013

8

15

21

27

33

38

43

[Title]

2

47

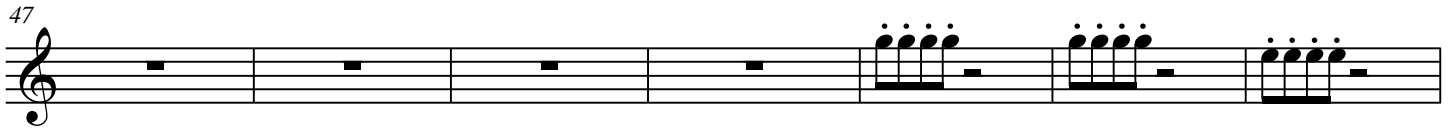

54

60

66

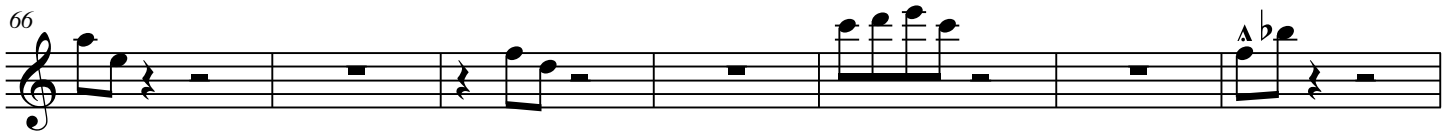

73

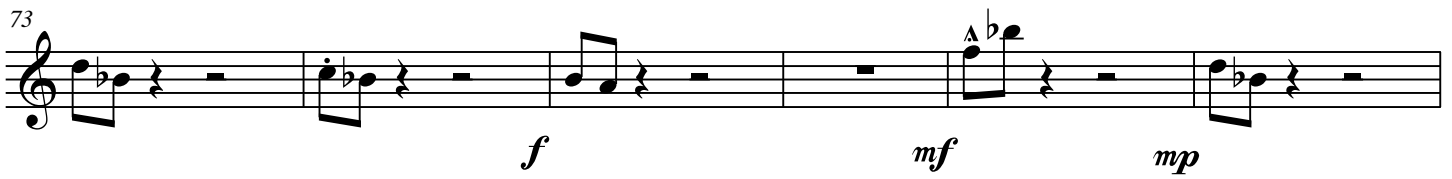

79

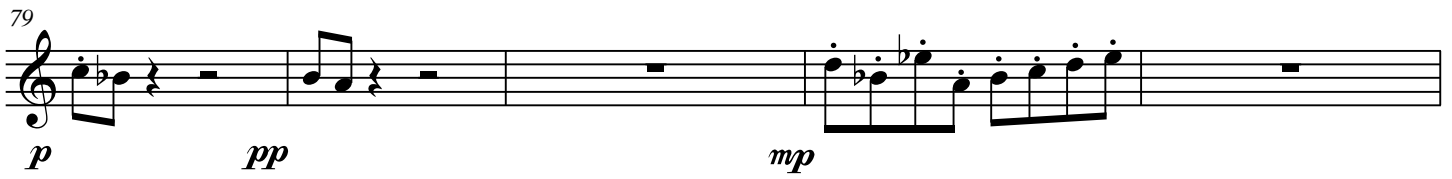

84

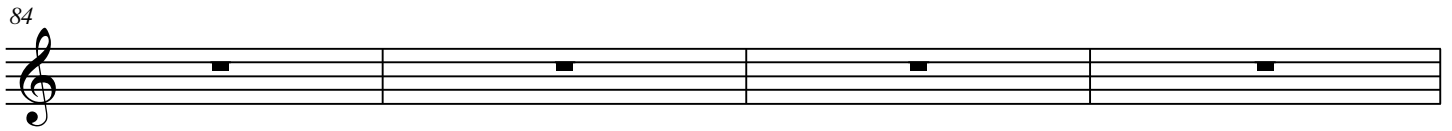

88

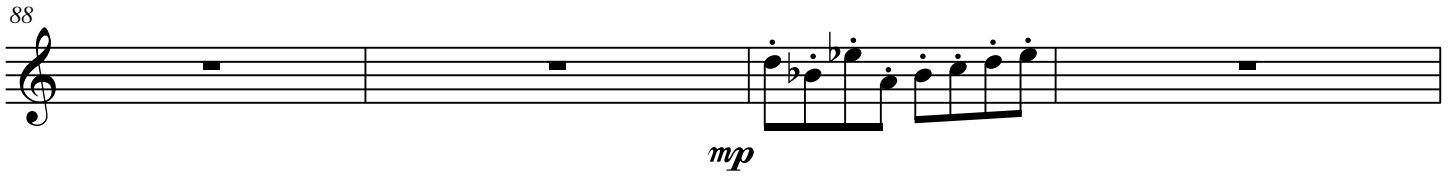

92

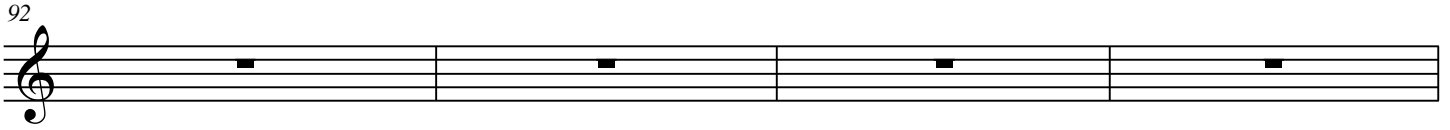

96

mf

100

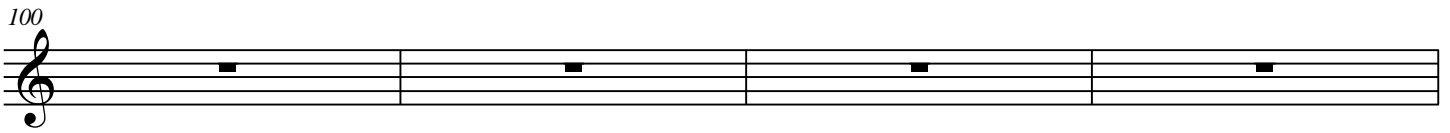

104

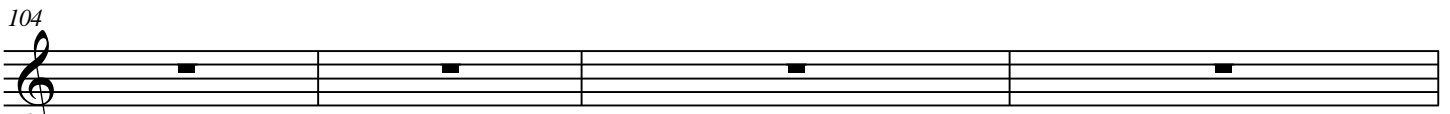

mp

108

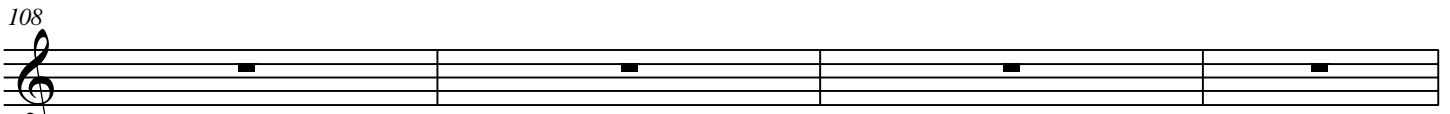

mf *mp*

112

p *pp*

THE-RAIN

Violin II

Assay

alex,pappas[Composer]
august,2013

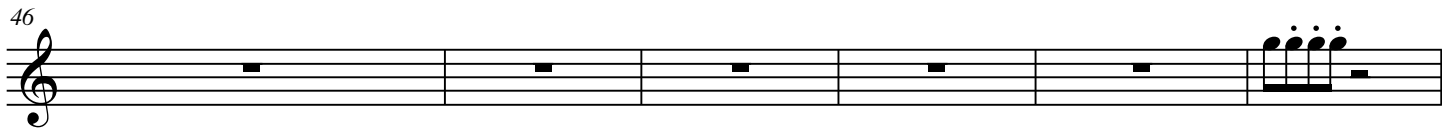
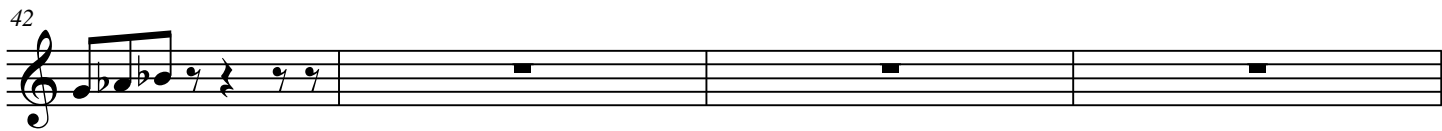
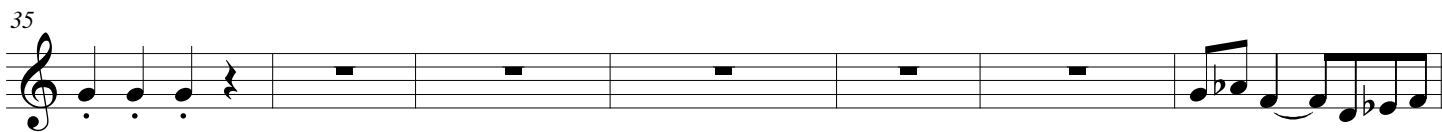
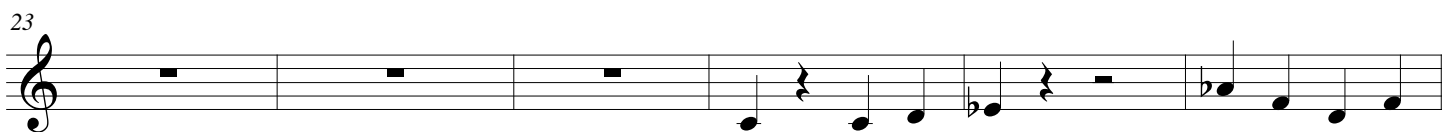
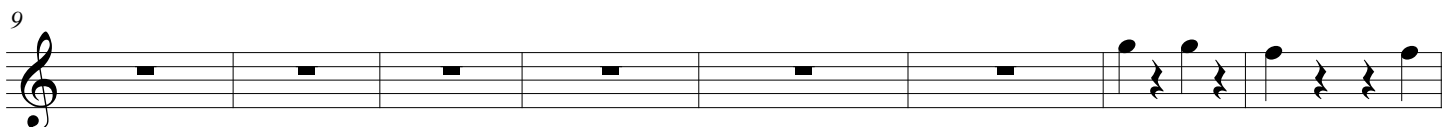
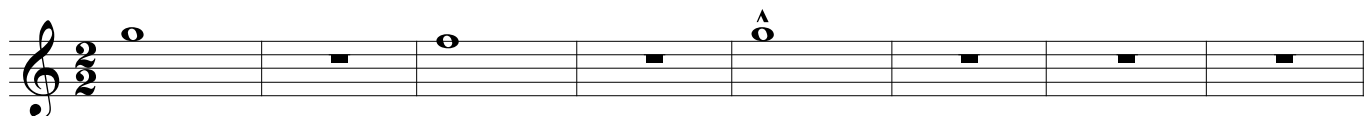

[Title]

2

52

58

64

70

77

83

87

91

95

mf

99

103

mp

107

mf

111

mp

p

117

pp

THE-RAIN

Viola

Assay

alex,pappas[Composer]
august,2013

9

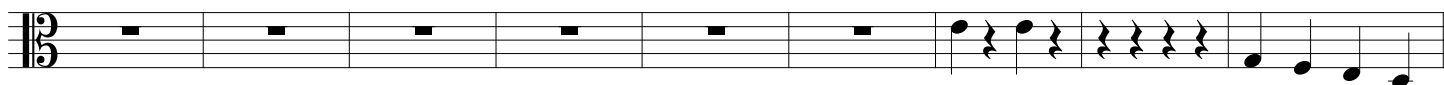

18

26

34

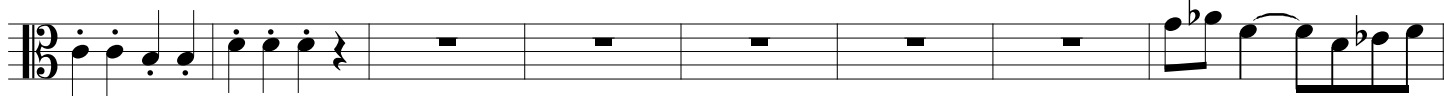

42

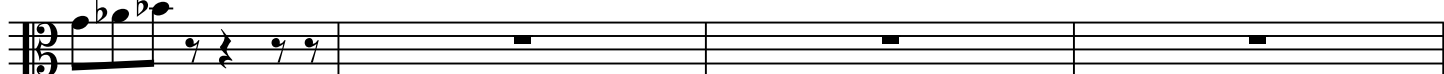

46

52

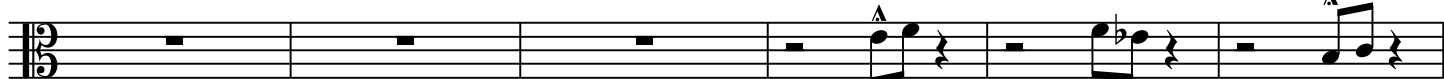

[Title]

2

58

64

71

78

83

87

91

95

99

103

107

111

117

THE-RAIN

Cello

Assay

alex,pappas[Composer]
august,2013

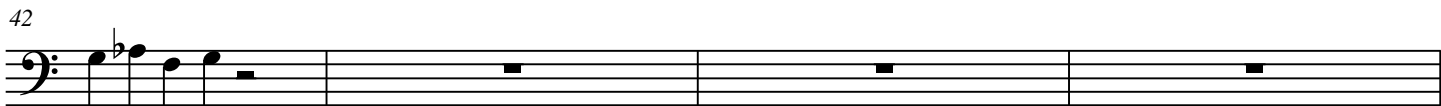
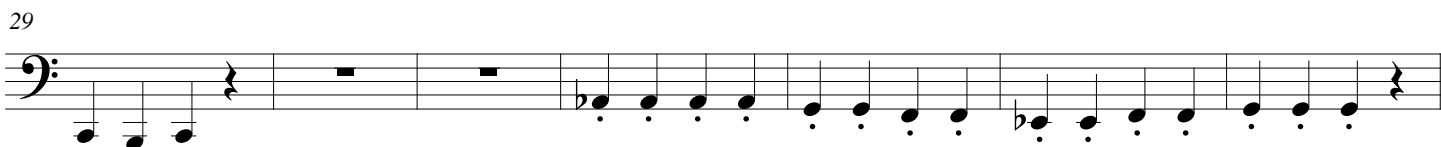
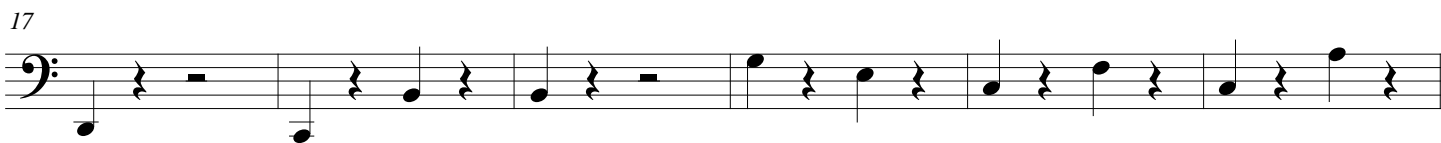
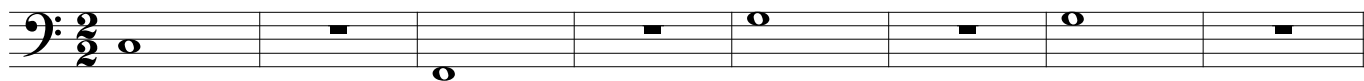

2

51

56

60

f

65

70

75

f *mf* *mp* *p*

80

pp *mf* *mp* *p* *pp*

85

89

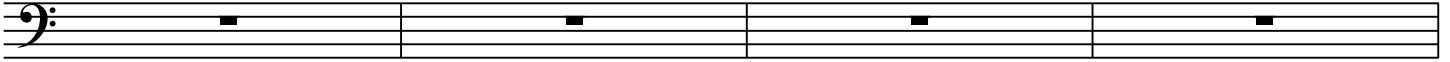

93

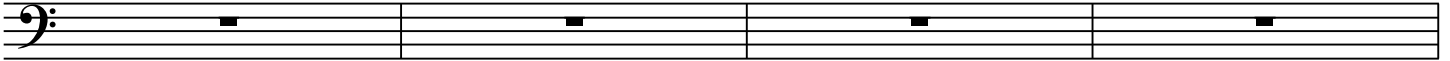

97

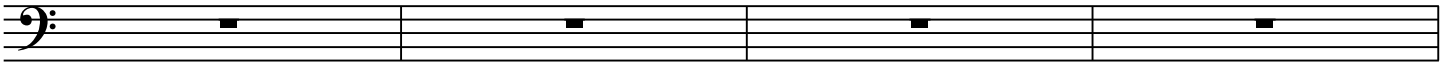

mf

101

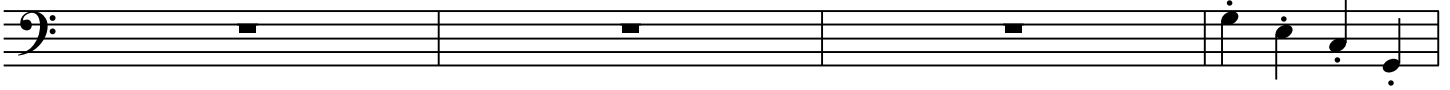

105

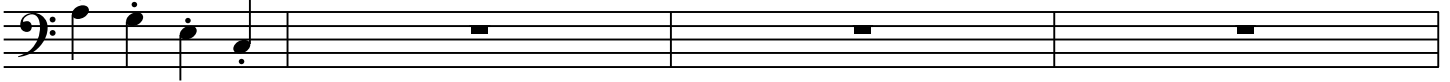

mp

109

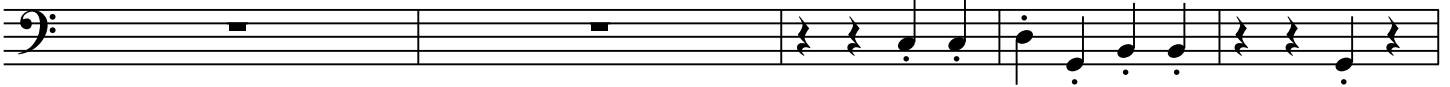

mf

mp

p

114

pp

THE-RAIN

Contrabass

Assay

alex,pappas[Composer]
august,2013

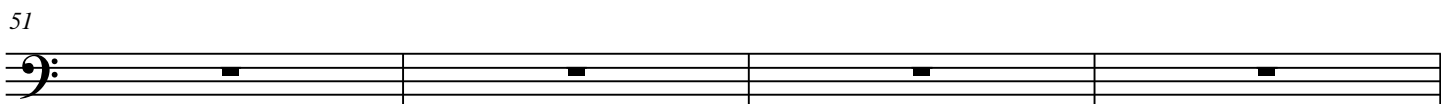
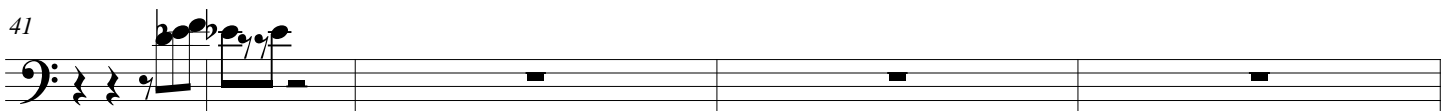
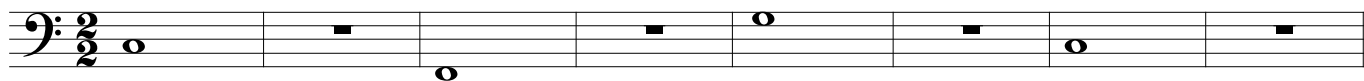

2

55

61

f

66

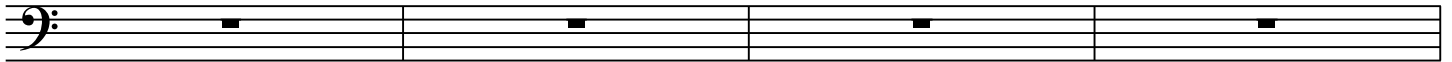

70

75

f

mf

mp

p

pp

81

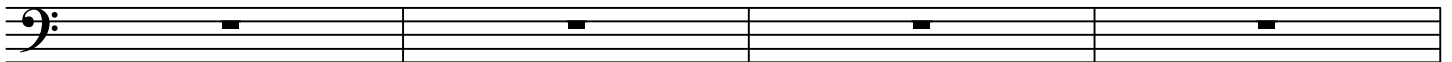

85

mf

mp

p

pp

89

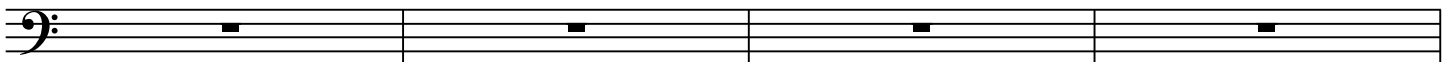

93

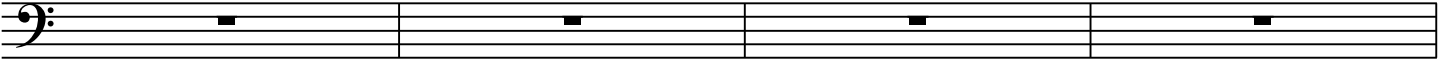

97

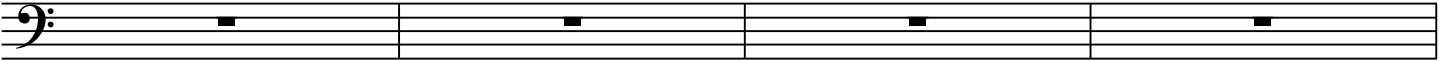

mf

101

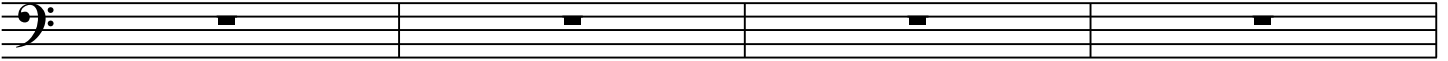

105

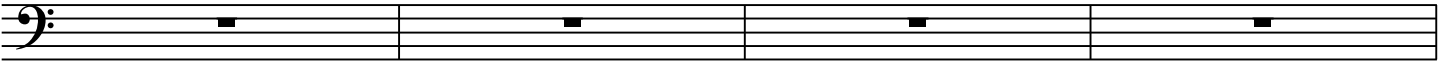

mp

109

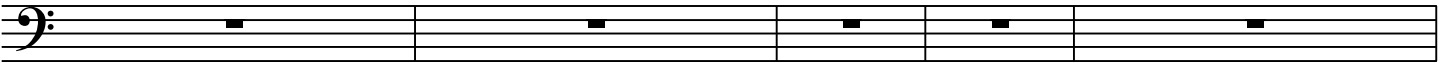

mf

mp

p

114

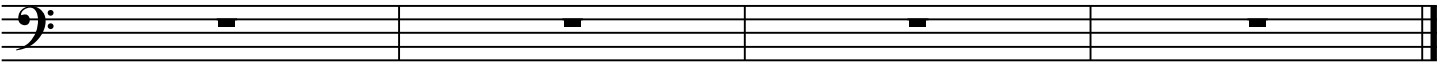

pp