

# Alexandre Pappas

Grèce, athenes

## OPUS 300

### A propos de l'artiste

Alexandros Pappas est un citoyen grec. Il a étudié la composition et l'harmonie près de professeur Nestor Taylor et avec divers amis, il a composé plusieurs morceaux pour des productions et des créations audiovisuelles qui accompagnent des collection poétiques. Il a également distribué des CD s privé avec ses œuvres sur Amazon, en 2007, il a reçu le 2e prix de Xon-UNESCO composition défi (Grèce) et en 2008, 2009, 2010, 2011, il a reçu plusieurs prix au concours international de composition a Bolos-Grèce-(concours fundulis) Il est titulaire d'un baccalauréat dès arts en musique composition- Ses compos de musique,on été joué (première mondiale) par l'Ensemble de Sphère, au Brésil. Et du quatuor Nigun en Calabre, en Italie. . il travaille pour des pochettes de CD dans des livres, de poèmes ou de contes de fées. Dans un style romantique,ballet,classique.

**Qualification :** AUTODIDACTE  
BACHELOR OF ARTS IN MUSIC-COMPOSITION/IAA/

**Page artiste :** [https://www.free-scores.com/partitions\\_gratuites\\_alexandre-pappas.htm](https://www.free-scores.com/partitions_gratuites_alexandre-pappas.htm)

### A propos de la pièce

**Titre :** OPUS 300  
**Compositeur :** Pappas, Alexandre  
**Droit d'auteur :** Alexandre Pappas © All rights reserved  
**Instrumentation :** Flûte, Clarinette, Basson  
**Style :** Classique moderne  
**Commentaire :** i lya aussi violon,viola,violoncelle

### Alexandre Pappas sur [free-scores.com](https://www.free-scores.com)

- écouter l'audio
- partager votre interprétation
- commenter la partition
- contacter l'artiste

# OPUS-300

Score

ALEX,PAPPAS  
AUGUST,2013

120

Flute *f*

Clarinet in A *f*

Bassoon *mf*

Violin I *mf*

Viola *mf*

Cello *f*

6

Fl.

A Cl.

Bsn.

6

Vln. I

Vla.

Vc.

[Title]

2  
12

Fl.

A Cl.

Bsn.

Vln. I

Vla.

Vc.

18

Fl.

A Cl.

Bsn.

Vln. I

Vla.

Vc.

23

Fl.

A Cl.

Bsn.

23

Vln. I

Vla.

Vc.

29

Fl.

A Cl.

Bsn.

29

Vln. I

Vla.

Vc.

[Title]

4

35

Fl.

A Cl.

Bsn.

Vln. I

Vla.

Vc.

Fl.

A Cl.

Bsn.

Vln. I

Vla.

Vc.

47

Fl.

A Cl.

Bsn.

Vln. I

Vla.

Vc.

53

Fl.

A Cl.

Bsn.

53

Vln. I

Vla.

Vc.

[Title]

60

Fl.

A Cl.

Bsn.

Vln. I

Vla.

Vc.

66

Fl.

A Cl.

Bsn.

Vln. I

Vla.

Vc.

72

Fl.  
A Cl.  
Bsn.  
Vln. I  
Vla.  
Vc.

78

Fl.  
A Cl.  
Bsn.

78

Vln. I  
Vla.  
Vc.

[Title]

8  
85

Fl.

A Cl.

Bsn.

Vln. I

Vla.

Vc.

93

Fl.

A Cl.

Bsn.

Vln. I

Vla.

Vc.

100

Fl.

A Cl.

Bsn.

100

Vln. I

Vla.

Vc.

107

Fl.

A Cl.

Bsn.

107

Vln. I

Vla.

Vc.

[Title]

10

113

Fl. 

A Cl. 

Bsn. 

113

Vln. I 

Vla. 

Vc. 

119

Fl. 

A Cl. 

Bsn. 

119

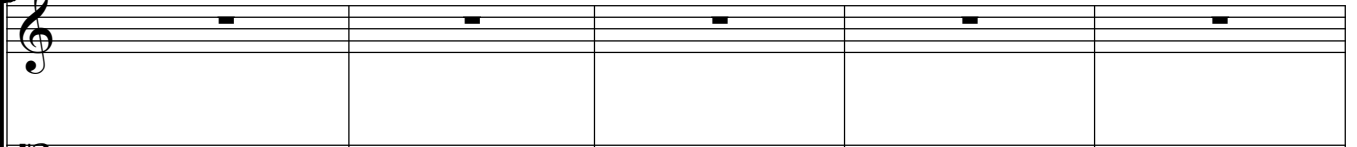
Vln. I 

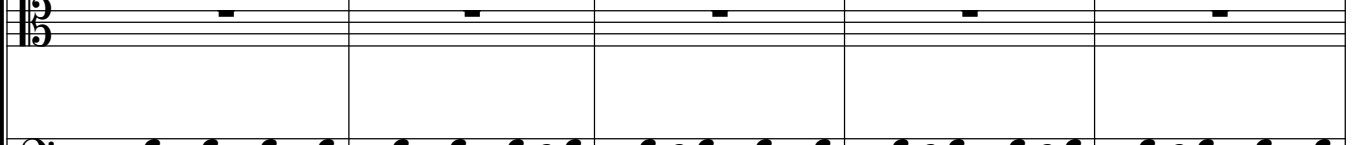
Vla. 

Vc. 

124

Fl.

A Cl.

Bsn.

124

Vln. I

Vla.

Vc.

129

Fl.

A Cl.

Bsn.

129

Vln. I

Vla.

Vc.

# OPUS-300

Flute

ALEX,PAPPAS  
AUGUST,2013

120

*f*

6

12

18

24

31

38

45

[Title]

2

53

60

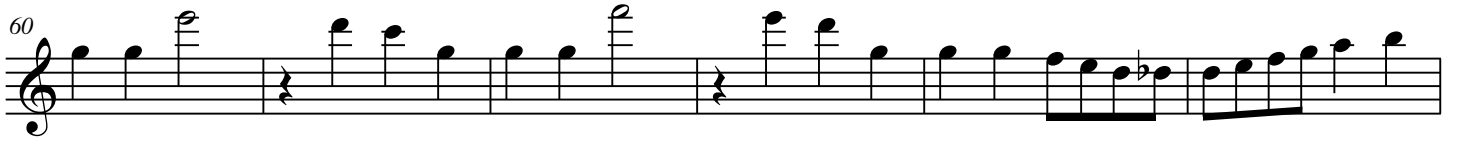

66

72

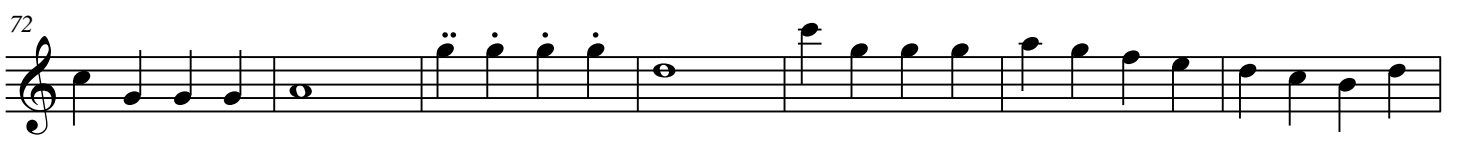

79

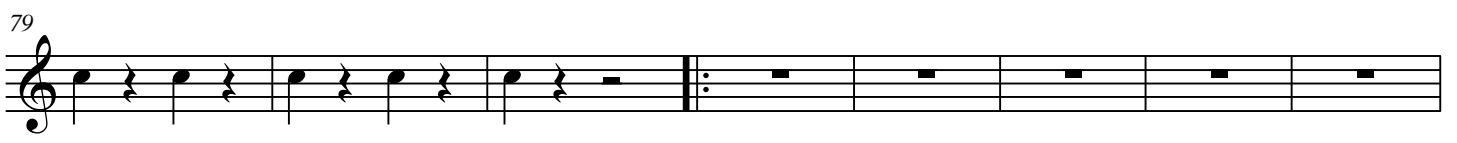

87

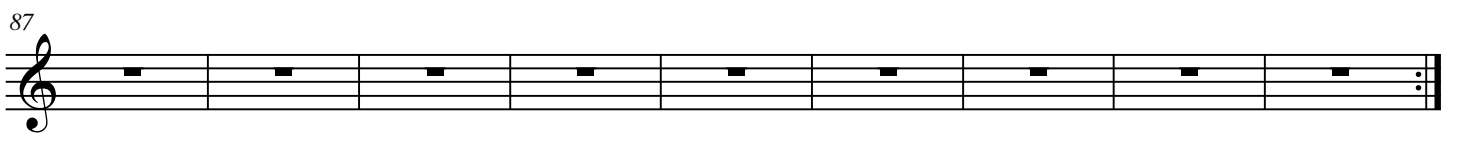

96

102

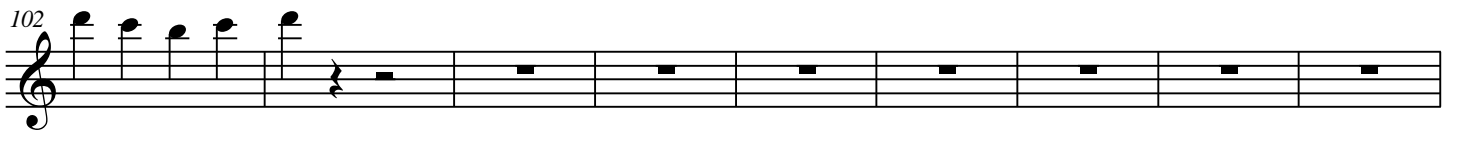

111

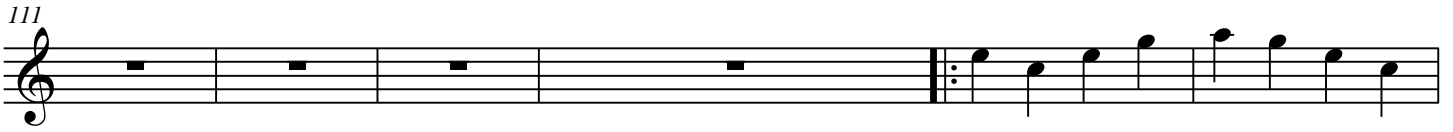

117

122

128

# OPUS-300

Clarinet in A

ALEX,PAPPAS  
AUGUST,2013

120

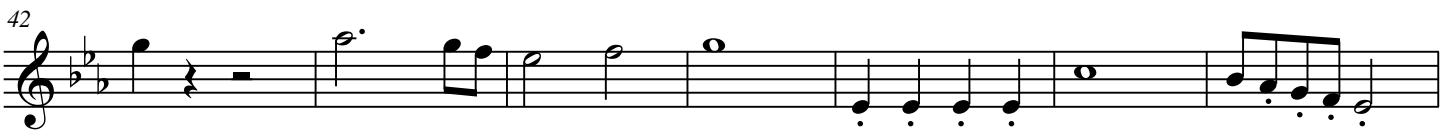
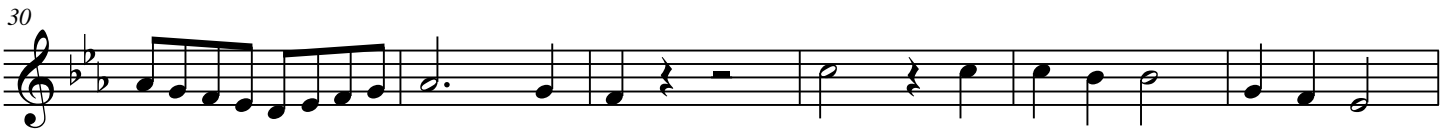
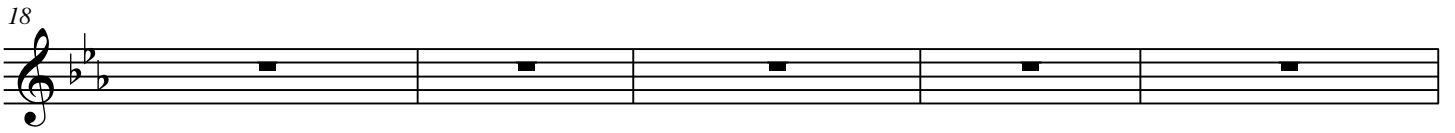
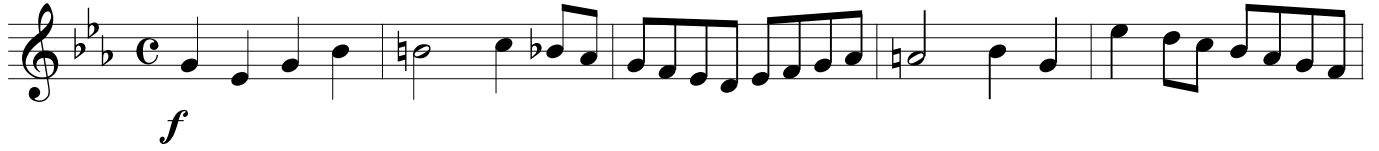

[Title]

2

49

56

62

68

74

80

87

94

# OPUS-300

Bassoon

ALEX,PAPPAS  
AUGUST,2013

120

108

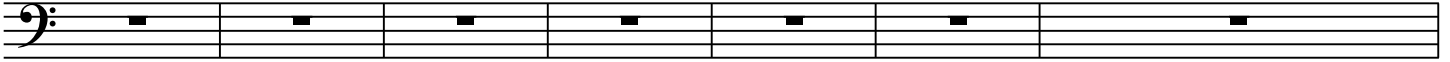

115

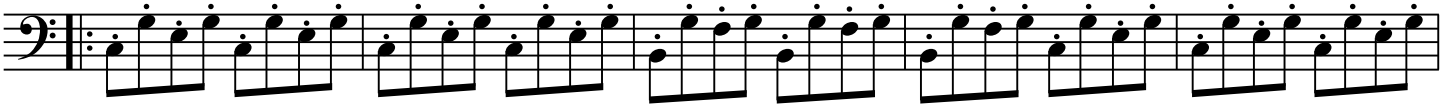

120

125

130

# OPUS-300

Violin I

ALEX,PAPPAS  
AUGUST,2013

120

*mf*

6

13

20

27

34

42

51

# OPUS-300

Viola

ALEX,PAPPAS  
AUGUST,2013

120

*mf*

6

13

20

26

32

38

46

118

127

# OPUS-300

Cello

ALEX,PAPPAS  
AUGUST,2013

120

*f*

6

13

20

25

31

37

43

[Title]

2

49

55

62

68

74

81

90

98

