

Pastorale per Organo

edited by
Maurizio Machella

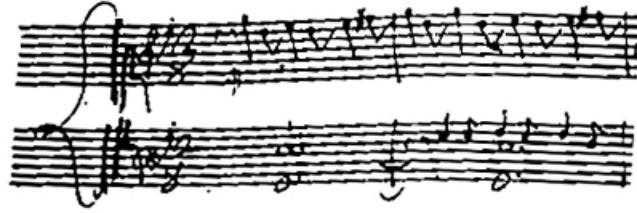

Paternità probabile di:
Giuseppe ALDROVANDINI
1671-1707

Source: Bologna CMBM - Ms. senza titolo e autore da "Intavolatura di Sonate e Pezzi | per | Organo".

16

19

22

25

28

31

34

36

38

40

44

47

50

53

56

59

62

65

67

70

tr

73

(mf)

76

79

82

(f)

84

86

88

90

(mf)

92

94

p
