# Allegro

Zweiter Satz aus der Sonata Chiesa op. 4, Nr. 3, F-Dur, 1708

Tomaso Albinoni

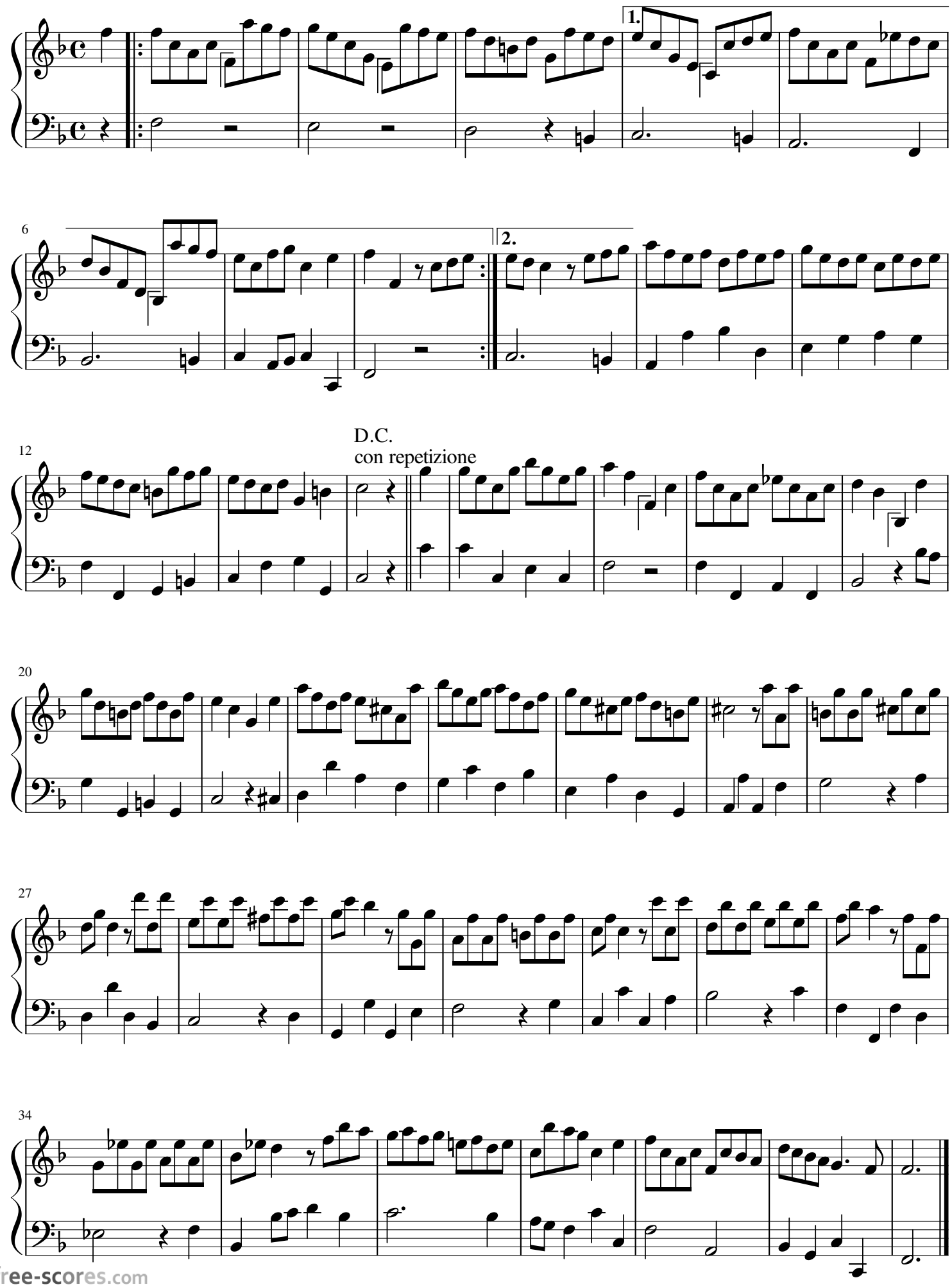


free-scores.com