

Alberto Bocchino

Compositeur, Interprete, Professeur

Italie, biella

A propos de l'artiste

He started his studies with Angelo Gilardino getting his diploma by the Conservatoire ?A. Vivaldi? in Alessandria, after having achieved his diploma by the Academy of music ?G.B. Viotti? in Vercelli. After that, he followed many specialization courses with Angelo Gilardino and Pier Narciso Masi and he studied composition with Bruno Bettinelli. He started his concert activity as soloist and then he turned his attention to the chamber music, making with the guitar player Antonello Ghidoni a guitar duo, present in all the most important concert shows in Italy, Europe and Central America. This duo won the first absolute prize in the International Musical Contest ?Città di Stresa?.

He took part to many radio and television shows like ?Giovani Maestri? at the Vatican Radio, Rai Radio 3, Mexican Televisa, the National Argentine Radio etc. Some important composers like Pierre Wissmer, Nicola Campogrande, Sergio Chiereghin and Vittorio Zago dedicated to him some of their compositions.

Together with his concert activity, carried out with different chamber music groups (violin, piano, flute and others) , he also had an intense discographic activity, recording most of all pieces of the ?900 repertoire. He has been the first one to record the two collections of Prelu... (la suite en ligne)

Qualification: Maestro/ Diplome de Conservatoire

Site Internet: <http://albertobocchino.altervista.org>

A propos de la pièce

Titre: pour sting
Compositeur: Alberto Bocchino
Arrangeur: Alberto Bocchino
Licence: Copyright © Bocchino Alberto
Editeur: Alberto Bocchino
Instrumentation: Quatuor Guitare, Piano, Clavier

Alberto Bocchino sur [free-scores.com](http://www.free-scores.com)

http://www.free-scores.com/partitions_gratuites_bocchino-alberto.htm

- Contacter l'artiste
- Commenter cette partition
- Ajouter votre interprétation MP3
- Accès partition et écoute audio avec ce QR Code :

For Sting

Alberto Bocchino

$\text{♩} = 120$

Guitar1

Bass Drum

Triangle

Gong

Guitar2

Guitar3

Guitar4

Guitar5

Keyboard

Wood Blocks

5

B. D.

Tri.

Gong

W. Bl.

9

B. D.

Tri.

Gong

W. Bl.

13

B. D.

Tri.

Gong

Musical score for multiple instruments including a piano. The piano part features a complex texture with many notes and slurs. Other instruments have rests.

W. Bl.

17

20

B. D.

Tri.

Gong

This block contains the first three staves of the score. The top staff is a treble clef with a key signature of one sharp (F#) and contains three measures of whole rests. The middle two staves are marked with a double bar line and a sharp sign, indicating they are part of a different instrument or voice part, and also contain three measures of whole rests. The bottom staff is a bass clef with a key signature of one sharp (F#) and contains three measures of whole rests.

This block contains the next five staves of the score. The top staff is a treble clef with a key signature of one sharp (F#) and contains three measures of music: a whole rest, followed by a half note G4, a half note A4, a quarter note B4, a quarter note C5, a quarter note B4, a quarter note A4, and a quarter note G4. The second staff is a treble clef with a key signature of one sharp (F#) and contains three measures of music: a quarter note G4, a quarter note A4, a quarter note B4, a quarter note C5, a quarter note B4, a quarter note A4, a quarter note G4, a quarter rest, a quarter note G4, a quarter note A4, a quarter note B4, a quarter note C5, a quarter note B4, a quarter note A4, a quarter note G4, a quarter rest, a quarter note G4, a quarter note A4, a quarter note B4, a quarter note C5, a quarter note B4, a quarter note A4, a quarter note G4. The third, fourth, and fifth staves are treble clefs with a key signature of one sharp (F#) and contain three measures of whole rests. The sixth staff is a grand staff (treble and bass clefs) with a key signature of one sharp (F#) and contains three measures of whole rests.

W. Bl.

This block contains the final staff of the score, marked 'W. Bl.' on the left. It is a tenor clef with a key signature of one sharp (F#) and contains three measures of music: a quarter note G4, a quarter note A4, a quarter note B4, a quarter note C5, a quarter note B4, a quarter note A4, a quarter note G4, a quarter note G4, a quarter note A4, a quarter note B4, a quarter note C5, a quarter note B4, a quarter note A4, a quarter note G4, a quarter note G4, a quarter note A4, a quarter note B4, a quarter note C5, a quarter note B4, a quarter note A4, a quarter note G4.

23

B. D.

Tri.

Gong

W. Bl.

26

B. D.

Tri.

Gong

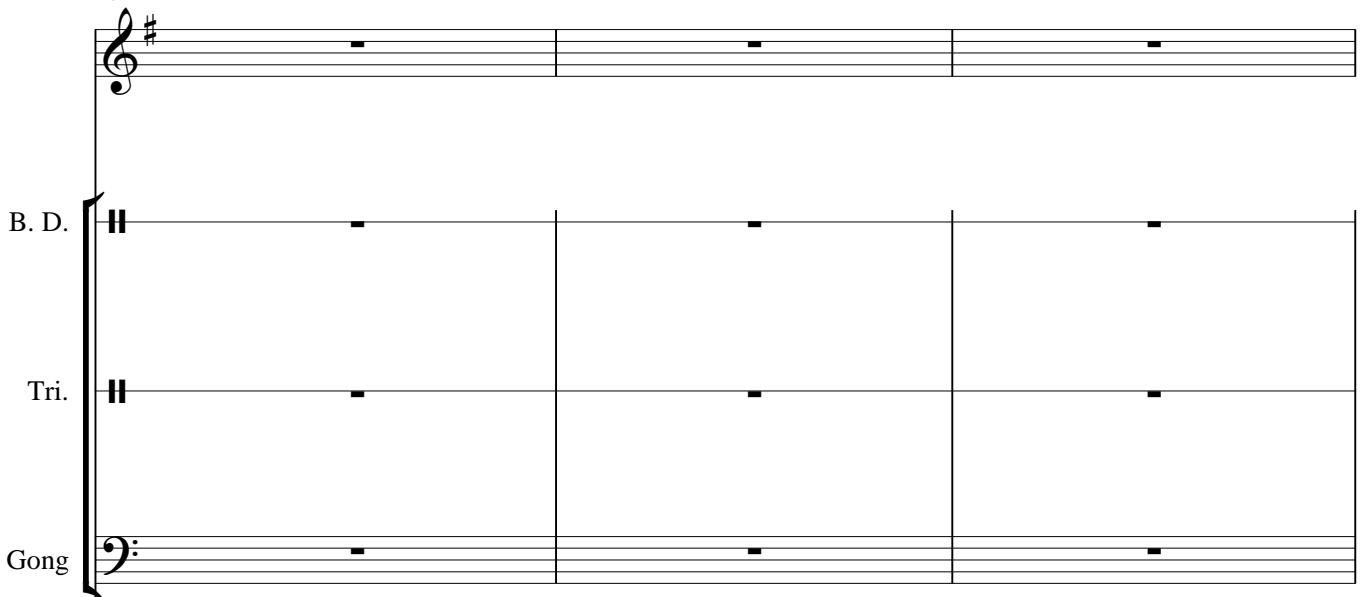

This section contains three staves: B. D. (Bass Drum), Tri. (Triangle), and Gong. Each staff contains a whole rest in every measure, indicating that these instruments are silent during this passage.

A single staff in treble clef with a key signature of one sharp (F#). It contains a melodic line with notes and rests.

A single staff in treble clef with a key signature of one sharp (F#). It contains a melodic line with notes and rests.

A single staff in treble clef with a key signature of one sharp (F#). It contains a melodic line with notes and rests.

A single staff in treble clef with a key signature of one sharp (F#). It contains a melodic line with notes and rests.

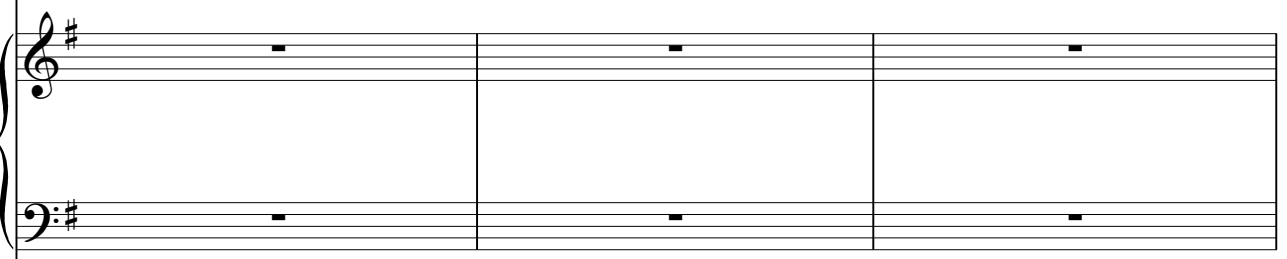

A grand staff consisting of two staves (treble and bass clefs) with a key signature of one sharp (F#). Both staves contain whole rests in every measure, indicating that the piano is silent during this passage.

W. Bl.

A single staff in tenor clef with a key signature of one sharp (F#). It contains a rhythmic pattern of eighth notes.

29

B. D.
Tri.
Gong

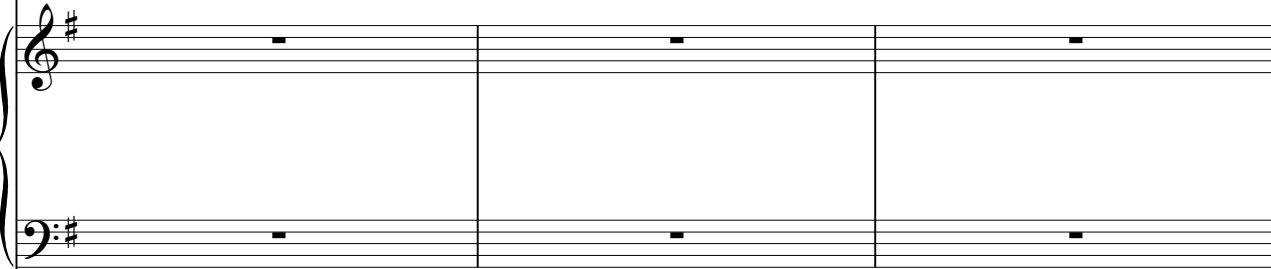
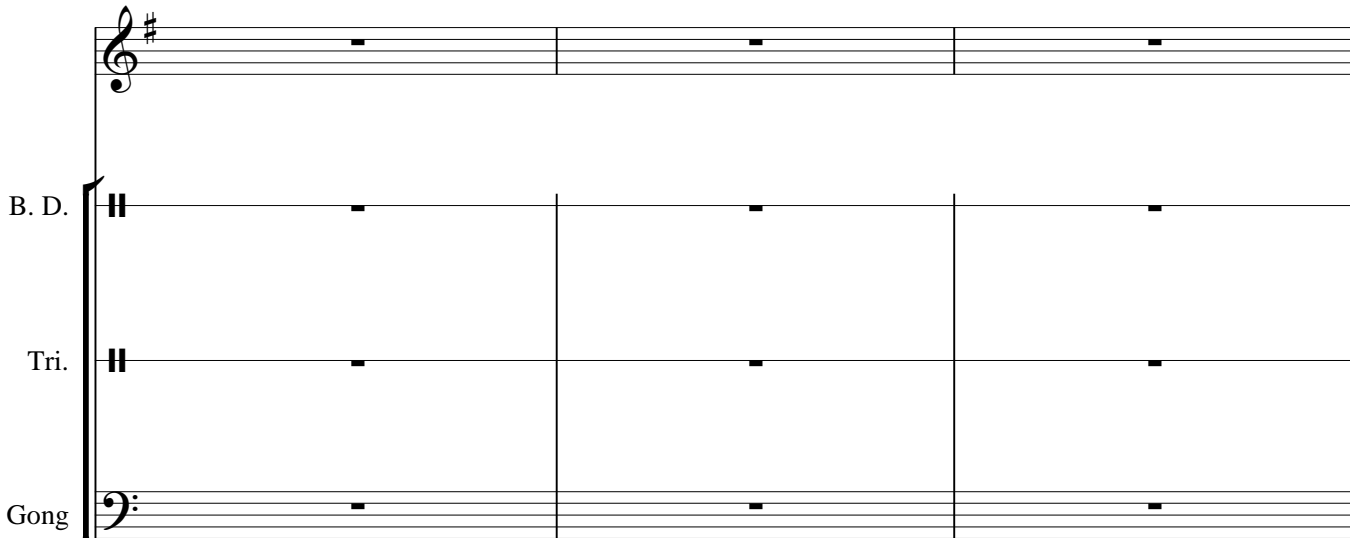

W. Bl.

32

B. D.

Tri.

Gong

This block contains the first three staves of the musical score. The top staff is a treble clef with a key signature of one sharp (F#) and a common time signature. It contains a melodic line with a rest in the first measure, followed by eighth and sixteenth notes in the second and third measures. The middle staff is a percussion staff with a double bar line and a vertical line, indicating a drum or similar instrument. The bottom staff is a bass clef with a key signature of one sharp (F#) and a common time signature, containing rests in all three measures.

This block contains five staves of musical notation. The top staff is a treble clef with a key signature of one sharp (F#) and a common time signature, featuring a melodic line with eighth and sixteenth notes. The second staff is a treble clef with a key signature of one sharp (F#) and a common time signature, featuring a rhythmic accompaniment of eighth notes. The third staff is a treble clef with a key signature of one sharp (F#) and a common time signature, featuring a rhythmic accompaniment of eighth notes with some accidentals. The fourth staff is a treble clef with a key signature of one sharp (F#) and a common time signature, featuring a rhythmic accompaniment of eighth notes with some accidentals. The fifth staff is a grand staff (treble and bass clefs) with a key signature of one sharp (F#) and a common time signature, containing rests in all three measures.

W. Bl.

This block contains a single staff of musical notation for the W. Bl. part. It is a percussion staff with a double bar line and a vertical line, indicating a drum or similar instrument. It contains a rhythmic pattern of eighth notes in a common time signature.

35

39

B. D.

Tri.

Gong

W. Bl.

43

B. D.

Tri.

Gong

W. Bl.

47

B. D.

Tri.

Gong

W. Bl.

6/4

51

54

Musical score for the first system, including parts for B. D., Tri., and Gong.

W. Bl.

Musical score for the third system, labeled W. Bl.

57

- B. D. (Bass Drum):** Plays a single drum hit at the beginning of the piece.
- Gong:** Plays a single gong hit at the beginning of the piece.

59

B. D.

Tri.

Gong

W. Bl.

For Sting

Alberto Bocchino

♩ = 120
6

12

18

14

35

40

48

2

54

57

59

For Sting

Alberto Bocchino

$\text{♩} = 120$
18 **2**

23

26

29

32

35

For Sting

Alberto Bocchino

♩ = 120

V.S.

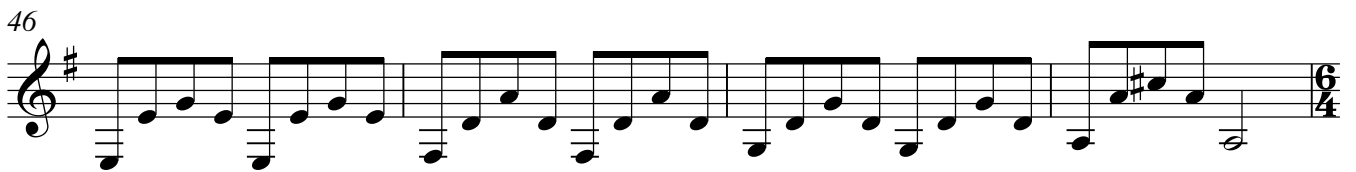

For Sting

Alberto Bocchino

$\text{♩} = 120$

6

11

16 **10**

30

33

36

41

46 **4**

54

57

For Sting

Alberto Bocchino

♩ = 120
6

12

17

6

26

29

32

35

40

46

6 **4**

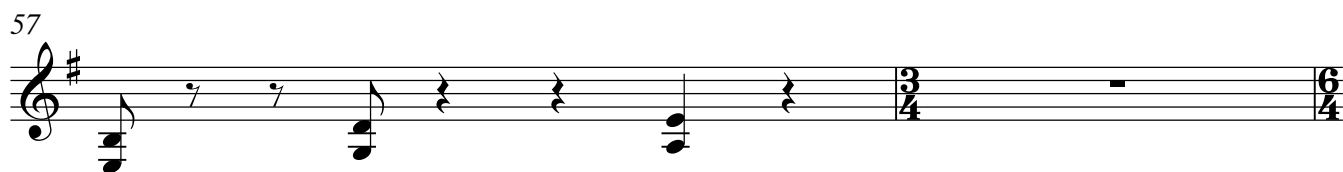

Keyboard

For Sting

Alberto Bocchino

♩ = 120
6

15

18

41

48

8

2

Wood Blocks

For Sting

Alberto Bocchino

$\text{♩} = 120$
18

22

26

30

34

13

50

54

57

2

Triangle

For Sting

Alberto Bocchino

$\text{♩} = 120$

18 13

34 2 13 6

51

54

57 3 6

Gong

For Sting

Alberto Bocchino

♩ = 120

18

18

13

8

58

