

Alberto Bocchino

Compositeur, Interprete, Professeur

Italie, biella

A propos de l'artiste

He started his studies with Angelo Gilardino getting his diploma by the Conservatoire 'A. Vivaldi' in Alessandria, after having achieved his diploma by the Academy of music 'G.B. Viotti' in Vercelli. After that, he followed many specialization courses with Angelo Gilardino and Pier Narciso Masi and he studied composition with Bruno Bettinelli. He started his concert activity as soloist and then he turned his attention to the chamber music, making with the guitar player Antonello Ghidoni a guitar duo, present in all the most important concert shows in Italy, Europe and Central America. This duo won the first absolute prize in the International Musical Contest 'Città di Stresa'.

He took part to many radio and television shows like 'Giovani Maestri' at the Vatican Radio, Rai Radio 3, Mexican Televisa, the National Argentine Radio etc. Some important composers like Pierre Wissmer, Nicola Campogrande, Sergio Chiereghin and Vittorio Zago dedicated to him some of their compositions.

Together with his concert activity, carried out with different chamber music groups (violin, piano, flute and others), he also had an intense discographic activity, recording most of all pieces of the '900 repertoire. He has been the first one to record the two collections of Prelu... (la suite en ligne)

Qualification: Maestro/ Diplome de Conservatoire

Site Internet: <http://albertobocchino.altervista.org>

A propos de la pièce

Titre: For Salva
Compositeur: Alberto Bocchino
Arrangeur: Alberto Bocchino
Licence: Bocchino Alberto © All rights reserved
Editeur: Alberto Bocchino
Instrumentation: Quatuor Guitare, Piano, Clavier
Style: Classique moderne

Alberto Bocchino sur [free-scores.com](http://www.free-scores.com)

http://www.free-scores.com/partitions_gratuites_bocchino-alberto.htm

- Contacter l'artiste
- Commenter cette partition
- Ajouter votre interprétation MP3
- Accès partition et écoute audio avec ce QR Code :

For Salva

(Salvador 26 anni contro)

Alberto Bocchino

Moderato tristemente ♩ 100

7

Guit.

Guit.

Guit.

Guit.

Keybd

11

Guit.

Guit.

Guit.

Guit.

Keybd

14

Guit.

Guit.

Guit.

Guit.

Keybd

17

Guit.

Guit.

Guit.

Guit.

Keybd

20

Guit.

Guit.

Guit.

Guit.

Keybd

23

Guit.

Guit.

Guit.

Guit.

Keybd

26

Guit.

Guit.

Guit.

Guit.

Keybd

3

#b

#b

3

5

29

Guit.

Guit.

Guit.

Guit.

Keybd

3

32

Guit.

Guit.

Guit.

Guit.

Keybd

35

Guit.

Guit.

Guit.

Guit.

Keybd

38

Guit.

Guit.

Guit.

Guit.

Keybd

7

40

Guit.

Guit.

Guit.

Guit.

Keybd

43

Guit.

Guit.

Guit.

Guit.

Keybd

46

Guit.

Guit.

Guit.

Guit.

Keybd

49

53

56

Guit.

Guit.

Guit.

Guit.

Keybd

59

Guit.

Guit.

Guit.

Guit.

Keybd

62

65

69

Guit.

Guit.

Guit.

Guit.

Keybd

3

3

3

72

Guit.

Guit.

Guit.

Guit.

Keybd

For Salva

(Salvador 26 anni contro)

Alberto Bocchino

Moderato tristemente ♩ 100

11

17

22

28

33

38

43

48

62

65

70

For Salva

(Salvador 26 anni contro)

Alberto Bocchino

Moderato tristemente ♩ 100

20

26

32

37

43

49

64

70

9

For Salva

(Salvador 26 anni contro)

Alberto Bocchino

Moderato tristemente ♩ 100

25

29

33

37

40

43

46

50

CVII

54

57

60

64

68

72

43

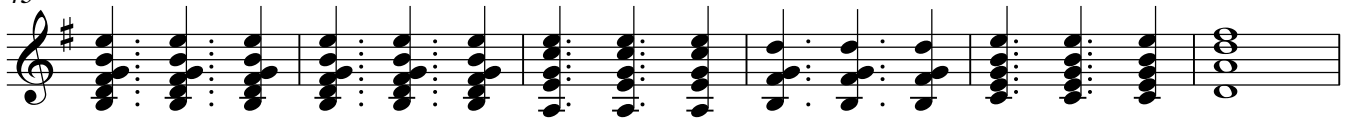

49

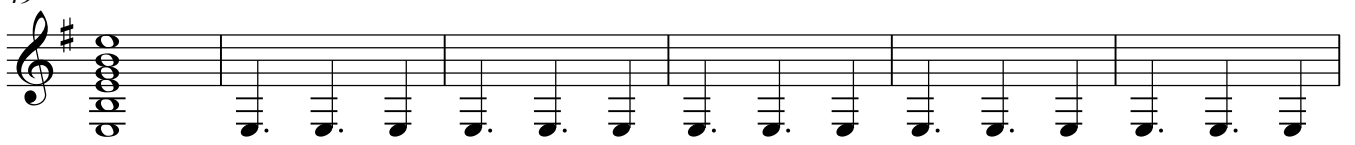

55

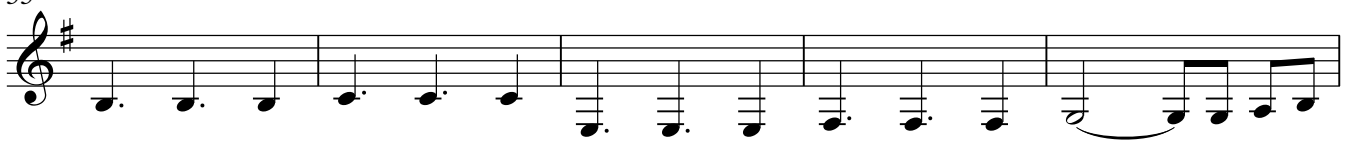

60

65

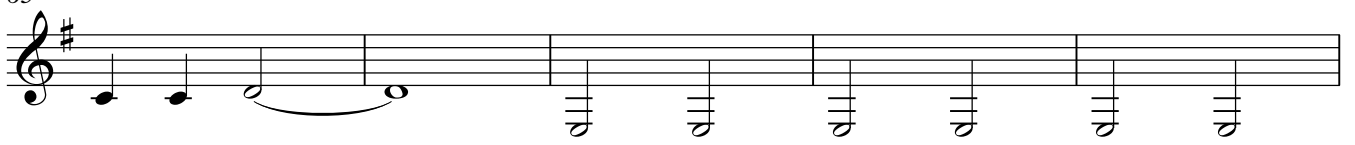

70

Keyboard

For Salva

(Salvador 26 anni contro)

Alberto Bocchino

Moderato tristemente ♩ 100

10

19

28

37

46

55

63

69
